THE RAM

JOHNSTON COUNTY HERITAGE CENTER
SMITHFIELD, NC

1965

JOHNSTON COUNTY HERITAGE CENTER
SMITHFIELD, NC

The 1965 Ram

The Senior Class of Cleveland High School presents the 1965 RAM.

Cleveland High School

Foreword

The Senior Class hopes that our annual truly depicts "the year that was," and that it holds precious memories for each of us at dear old Cleveland High.

Clayton, North Carolina

E. O. ADAMS, JR. ..... Editor
BERNICE HARDEE ..... Business Manager

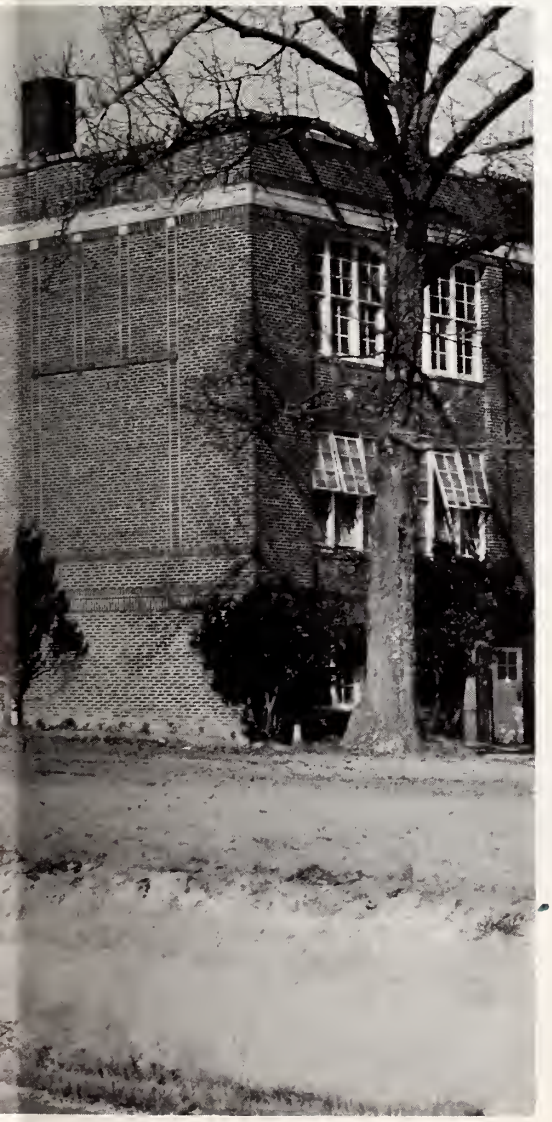

This is the year that was . . .

Table of Contents

Administration 7
Seniors 13
Juniors 39
Sophomores 45
Freshmen 51
Activities 57
Elementary 79
Advertisements 89

Dedication

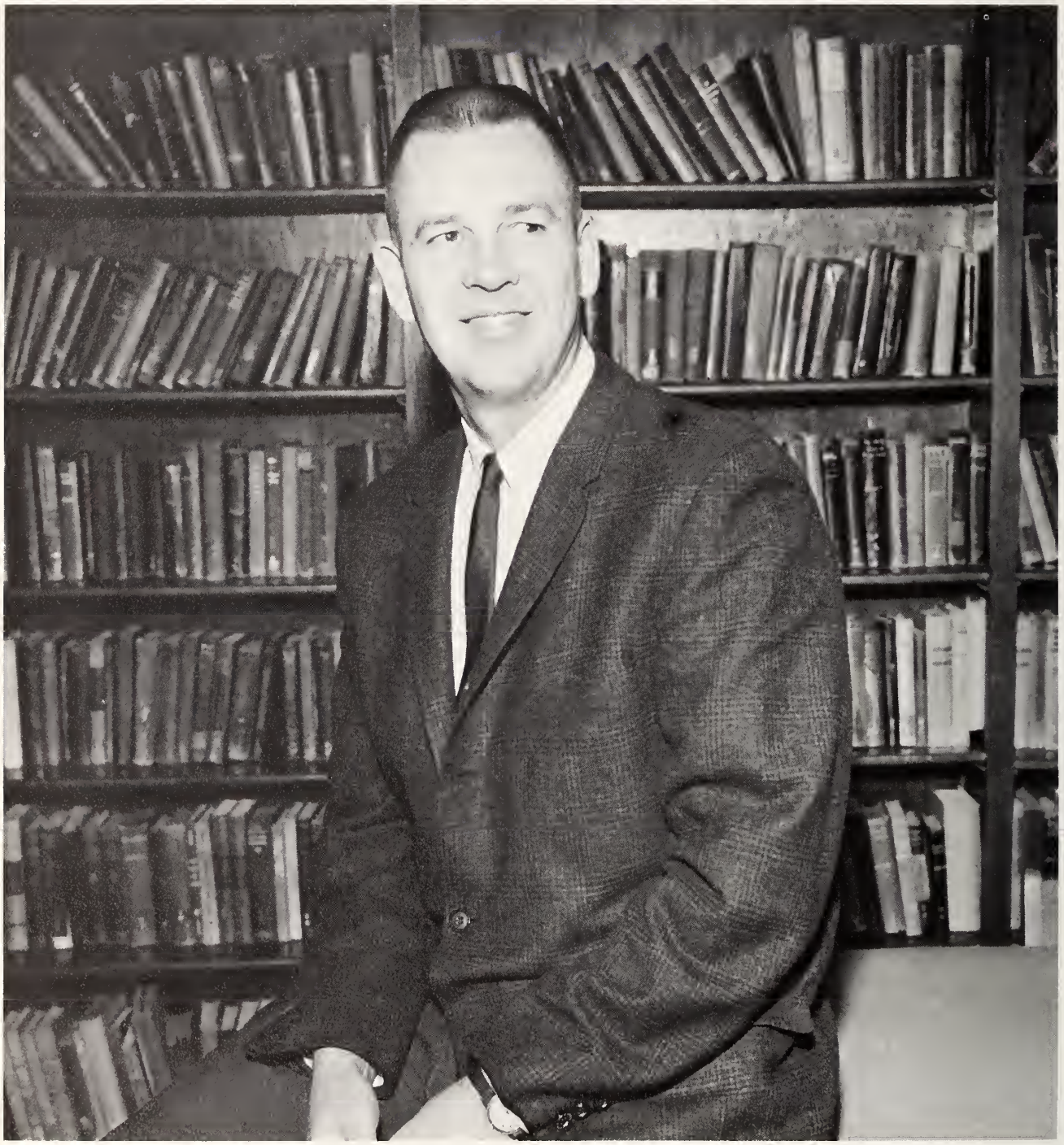

MR. EDWIN T. BENTON

To you, Mr. Benton, we would like to express our sincere thanks for all the many wonderful things that you have done on our behalf. You have been a guiding friend to each of us. Our utmost appreciation goes to you for your expression of individual interest, understanding, friendliness, and a willingness to help everyone. We will never forget you.

In Appreciation

Dear Parents,

We would like to take this opportunity to say "thank you." Without your love, kindness, patience, understanding, and faith, we could have accomplished little. You encouraged us to do our best, and helped us in any way you could. You were proud of us and let us know it. We will always be indebted to you and love you for this. Thank you!

Mr. & Mrs. Odell Adams

Mr. & Mrs. Colon Benson

Mr. & Mrs. Floyd E. Braswell

Mr. & Mrs. Lexie Byrd

Mr. & Mrs. J. Milton Byrd

Mr. & Mrs. Daniel Thelbert Byrd

Mr. & Mrs. Birchel Byrd

Mr. & Mrs. H. F. Byrd

Mrs. Irene J. Coats

Mr. & Mrs. Lacy Coats

Mr. & Mrs. W. H. Dupree

Mr. & Mrs. Thomas A. Dupree

Mrs. Vergie C. Hardee

Mr. & Mrs. Leo Hawkes

Mr. & Mrs. Julian Hayes

Mr. & Mrs. C. L. Higgins

Mr. & Mrs. Isaac Honeycutt

Mr. & Mrs. W. R. Honeycutt

Mr. & Mrs. Paul J. Johnson

Mr. & Mrs. N. L. Johnson

Mr. & Mrs. Edward Jones

Mr. & Mrs. Garland Langdon

Mr. & Mrs. Worth Matthews

Mr. & Mrs. W. B. McSwain

Mr. & Mrs. Wingate Morris

Mrs. Grace Parrish

Mr. & Mrs. Ralph Parrish

Mrs. Rosaline Penny

Mrs. Roy Pollard

Mr. J. H. Pulley

Mr. & Mrs. J. C. Raynor

Mr. & Mrs. S. S. Sauls

Mr. & Mrs. Malcolm Smith

Mr. & Mrs. L. R. Smith, Sr.

Mrs. Carlton Stephenson

Mr. & Mrs. Ralph Stephenson

Mr. & Mrs. William T. Stephenson

Mr. & Mrs. H. W. Stephenson

Mr. & Mrs. Calvin Thrower

Mr. & Mrs. C. P. Trader

Mrs. Alice A. Wall

Mr. & Mrs. Rufus M. Watkins

In Memory Of

SANDRA BARNES

BOBBY HARGIS

Her kindness, love for people, truthfulness, and sweet smile will long be remembered by all of us.

His honesty, loyalty, and good-heartedness entitled him to be well-liked by everyone and to be a truthful friend to all.

Administration

Principal

EDWIN T. BENTON

"Let us continue to climb the stairs of excellence in order to make a vital and important contribution in this world. 'Shame on us if we, standing on the shoulders of our parents, cannot soar higher and see further'."

Edwin T. Benton

AUDREY ENNIS, Secretary

MR. EVANDER SIMPSON
Superintendent

MR. J. T. LONG
Assistant Superintendent

MR. JASPER LEWIS
Assistant Superintendent

School Board

LEFT TO RIGHT: Tom Ives, Chairman; S. S. Sauls, Vice Chairman; Roy Grimes; Earl Eakes; J. C. Johnson, Secretary.

P.T.A. Officers

LEFT TO RIGHT: Mrs. Ben Blalock, Treasurer; Paul Stephenson, Jr., Program Chairman; Junius Ennis, President; Sarah Nell Johnson, Secretary; not pictured: Mrs. Louise Johnson, Vice-President.

High School Faculty

MRS. JACKIE G. BROWN
English and Math

MR. BRUCE A. COATS
Physical Education

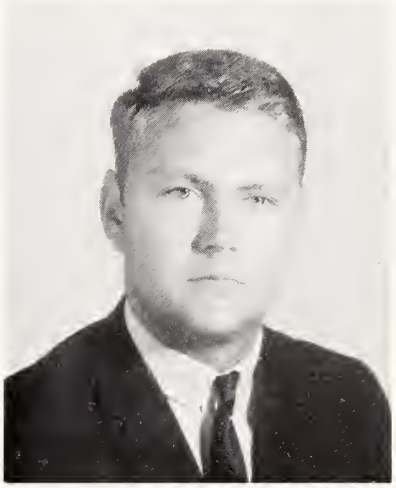

MR. ROBERT J. CREECH
Social Studies

MISS BETTY JO HATCHER
Science

MRS. MAMIE LOU JOHNSON
English

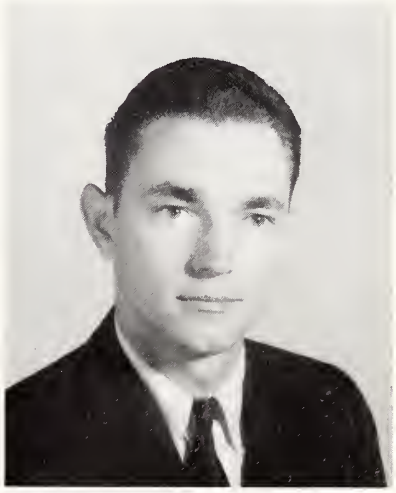

MR. JAMES H. LANGDON
Agriculture

MR. ALONZO PARRISH
Math

MRS. MATTIE L. PENNY
Home Economics

MRS. TUCKER U. TWISDALE
Business

Elementary Faculty

MISS UNA J. BROGDEN
First Grade

MRS. EDITH S. JOHNSON
First Grade

MRS. ELIZABETH B. BARBOUR
Second Grade

MISS SARAH NELL JOHNSON
Second Grade

MRS. MAMIE W. O'NEIL
Third Grade

MRS. ESTELLE W. PIERCE
Third Grade

MRS. KATHRYN H. MITCHENER
Fourth Grade

MRS. DAISY H. STRICKLAND
Fourth Grade

MRS. CAROLINE A. NELSON
Fifth Grade

MRS. FLOSSIE P. BARBER
Fifth Grade

MRS. GLENNIE G. MATTHEWS
Sixth Grade

MRS. HELEN G. RAGSDALE
Sixth Grade

MRS. GLADYS H. CREECH
Seventh Grade

MISS JOAN LANGDON
Seventh Grade

MRS. JEAN R. STEPHENSON
Eighth Grade

MR. WALDON W. TURNER
Eighth Grade

Seniors

Senior Class Officers

DONALD JOHNSON
President

DEWEY RAYNOR
Vice-President

ANNETTE WALL
Secretary

HELEN MORRIS
Treasurer

GAYLE BYRD
Reporter

EVERETT ODELL ADAMS, JR.

BRENDA FAYE BENSON

LYDIA JEAN BLALOCK

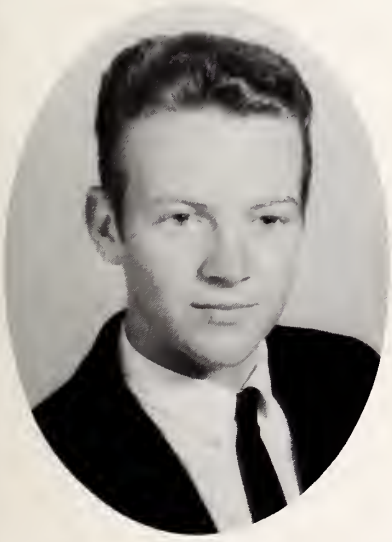

JERRY KEITH BRASWELL

BECKY LOU BYRD

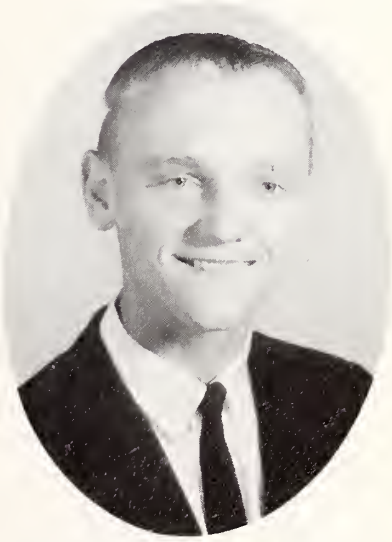

BERRY CLARENCE BYRD

Seniors

BRENDA GAYLE BYRD

GAIL STEPHENSON BYRD

LESTER CLEVELAND BYRD

BENJAMIN COATS

THELMA DORIS COATS

BETTY SUE DUPREE

GLENDA GAIL DUPREE

BERNICE MARIE HARDEE

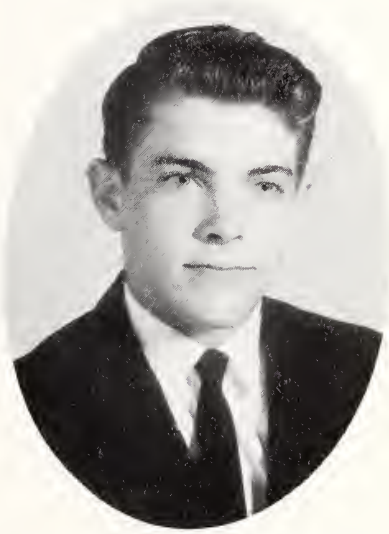

KENNETH BAINES HARGIS

BARBARA FAY HAWKES

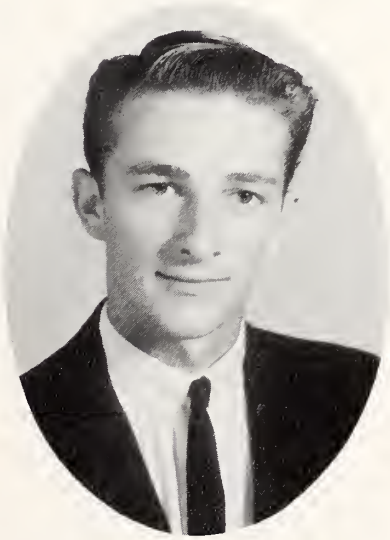

GEORGE CARLTON HAYES

PHYLLIS GAIL HIGGINS

Seniors

DAISY ANN HONEYCUTT

BRINDA CAREL JOHNSON

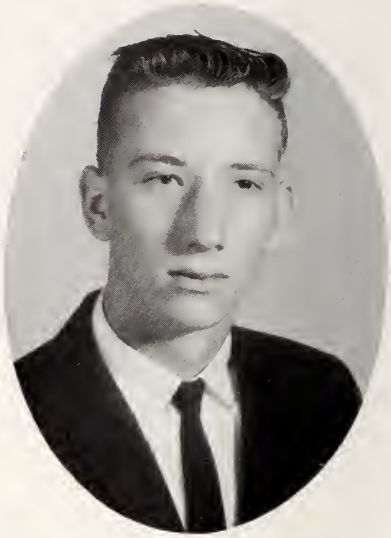

DONALD LEE JOHNSON

PHYLLIS ANN JONES

KEITH RYKER LANGDON

JOEL CLARENCE MATTHEWS

WILLIAM DAVID McSWAIN

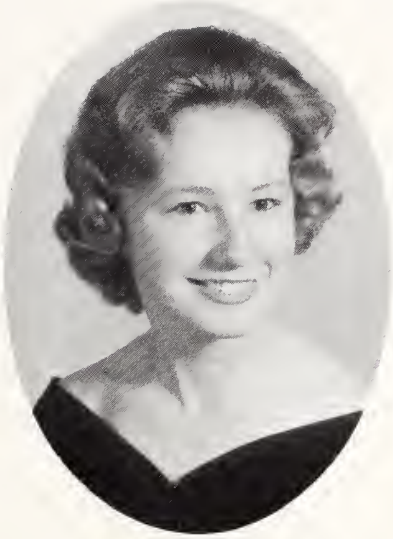

HELEN FRANCIS MORRIS

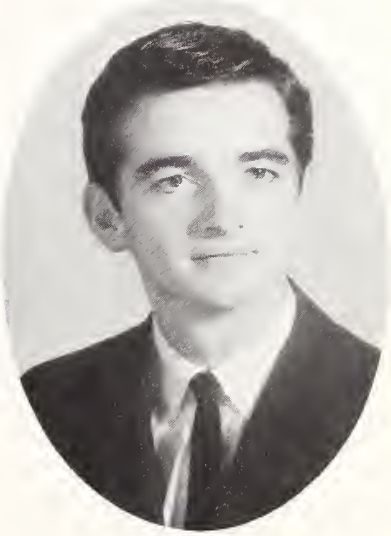

ANDY TEX PARTIN

HELEN MARIE PENNY

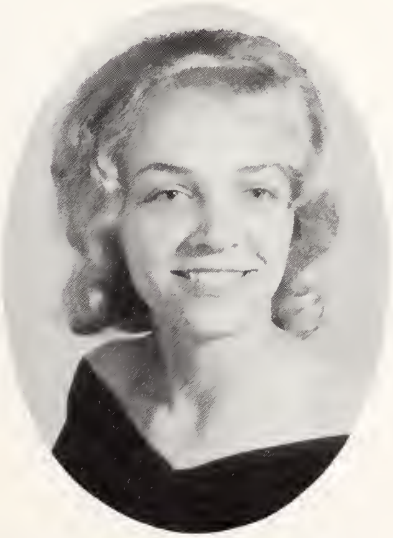

PATSY JEANETTE POLLARD

JUDY FAYE PULLEY

Seniors

DEWEY EUGENE RAYNOR

SIDNEY ERNEST SAULS

JOAN KAY SMITH

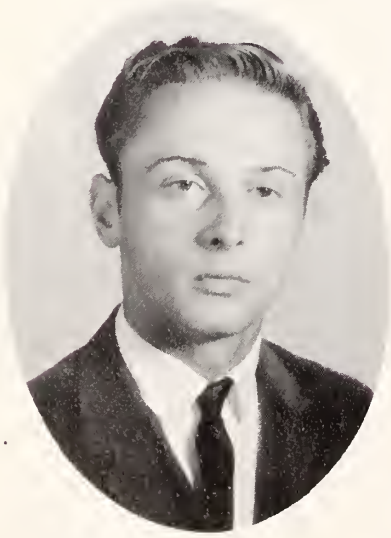

LEWIS ROBERT SMITH

CAROLYN GRACE STEPHENSON

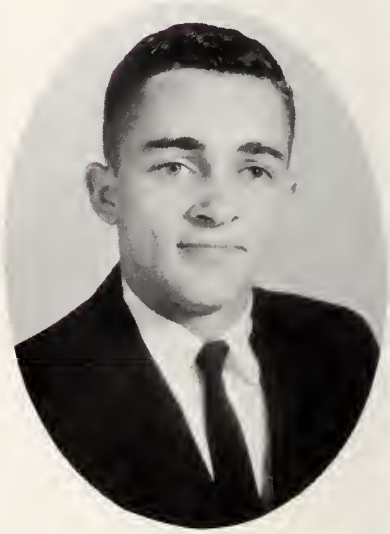

JAMES FRANKLIN STEPHENSON

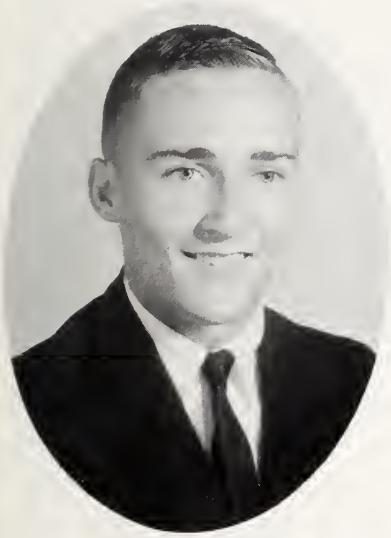

RONALD WAYNE STEPHENSON

TERESA CAROL STEPHENSON

JANICE FAYE THROWER

KENT TAWES TRADER

ROSE ANNETTE WALL

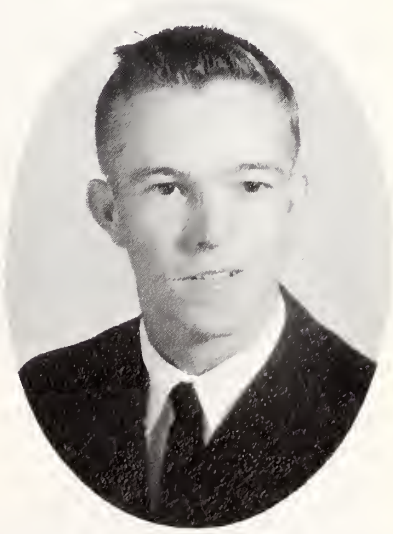

THOMAS EDWARD WATKINS

Most Attractive

CAROLYN STEPHENSON
DEWEY RAYNOR

Best All Around

GAIL BYRD
ANDY PARTIN

Most Intellectual

ANNETTE WALL
THOMAS WATKINS

Most Likely To Succeed

JOAN SMITH
SIDNEY SAULS

Cutest

GAYLE BYRD
KEITH LANGDON

Friendliest

PHYLLIS JONES
RONNIE STEPHENSON

Most Dependable

HELEN MORRIS
DONALD JOHNSON

Most Popular

BRENDA BENSON
J. C. MATTHEWS

Most Talented

BARBARA HAWKES
GEORGE HAYES

Neatest

JANICE THROWER
L. R. SMITH

Wittiest

JEAN BLALOCK
FRANKIE STEPHENSON

Most Athletic

BERNICE HARDEE
E. O. ADAMS, JR.

Mascots

CHANA DALE DUPREE
SAMMY STEPHENSON

Class Poem

Time, Time, Happy Time,
You have slowly drawn to a close
Those happy, carefree high school days
Which we must bid "Farewell."

Now as we walk down life's new road
Which leads through paths unknown
May those before and after us
Give us a helping hand.

Our debt to education to pay,
We must begin each bright new day
With thoughts and heartfelt gratitude
To those who showed the way.

To our parents and teachers alike we owe
Honesty, sincerity and loyalty,
For no one can ever measure
Our gain of a lifetime to treasure.

Let us hold our heads up high,
While locked inside is our desire
That those who have sent us on our way
Will be truly proud of us someday.

Now we are the maker of our life's key,
With help and strength from above.
In Him who reigns from the heavenly place,
Let us securely place our trust.

Yesterdays are gone; today is here.
Our tomorrows seem frighteningly near.
May all we have gained in these twelve short years,
Guide us and steer us clear.

—Jean Blalock

Class Motto

"Knowledge comes, but wisdom lingers."

Class Colors

Blue and White

Class Flower

Blue and White Carnation

Class History

In the fall of 1953, a group of energetic travelers began a journey that was to last twelve years. During our years of Elementary School, we participated in many new and exciting experiences. These eight years prepared us for the last four years of our journey.

Eight years we had traveled, and at last we were in high school—Freshmen—a new and exciting experience. As we began our four-year journey in high school, we were led by Andy Partin, President; Joan Smith, Vice-President; Barbara Hawkes, Secretary; and Ronnie Stephenson, Treasurer. Carol Holder became a member of the cheering squad. We traveled comparatively quietly through our first year of high school.

In the second year of high school, we began to take a larger part in activities offered by the school. Those in the monogram club were J. C. Matthews, Sidney Sauls, Donald Johnson, E. O. Adams, Ronnie Stephenson, Kent Trader, Dewey Raynor, Bernice Hardee, Brinda Johnson, Carolyn Stephenson, and Joan Smith. Our more scholastically apt were inducted into the Beta Club. They were E. O. Adams, Betty Dupree, Bernice Hardee, Barbara Hawkes, Daisy Honeycutt, Phyllis Jones, Helen Morris, Joan Smith, and Annette Wall. Our officers were Sid Sauls, President; Phyllis Jones, Vice-President; Carol Holder, Secretary; and J. C. Matthews, Treasurer.

In our travel through the Junior year our activities became more exciting. Our Junior class officers were E. O. Adams, President; Keith Langdon, Treasurer; Daisy Honeycutt, Secretary; and Bernice Hardee, Vice-President. Barbara Hawkes became a cheerleader that year. Teresa Stephenson also became a member of the Beta Club. One of the more exciting occurrences was our Junior-Senior Prom. We visited the State College Student Union for this bit of enjoyment. For outstanding achievements in 4-H, Sidney Sauls traveled to Chicago for the 4-H Congress.

At last we reached our destination. Rings, senior play, senior prom and graduation—all of these made up our last year of travel. Our leaders were Donald Johnson, President; Dewey Raynor, Vice-President; Annette Wall, Secretary; Helen Morris, Treasurer; and Gayle Byrd, Reporter. New students to arrive during the Senior year were Judy Pulley, Donald Honeycutt, Helen Penny, and David McSwain. During the year we saw the formation of the R P M'S Combo; a Glee Club was formed, also. Several of the Seniors became members. We ended our Senior travels with a trip to Washington, D. C.

Historians
BARBARA HAWKES
ANDY PARTIN

Last Will and Testament

We, the Senior class of 1965, being of questionable mind, and sound body, do hereby present this last will and testament to bequeath all our prized possessions, desirable abilities, and troublesome traits to all those interested.

ARTICLE I

To Mr. Benton, our principal, we leave our deepest appreciation for the many things he has done for us, for his help, and for his understanding.

ARTICLE II

To our Senior sponsors, Mrs. Twisdale and Mrs. Johnson, we leave all the trying times for them to remember in hopes they remember the good with the bad.

ARTICLE III

To the faculty, we leave our thanks for the things they have taught us during the past twelve years.

ARTICLE IV

To the Juniors, we leave the joys and disappointments of being a Senior, plus all of our sophistication.

ARTICLE V

To the Sophomores, we leave all the good times and hard work necessary on the journey.

ARTICLE VI

To the Freshmen, we leave the many happy times spent here.

I, E.O. Adams, leave my ability to stay in a ballgame and not curse the referee out to Faye Carroll.
I, Brenda Benson, leave to Willamae Byrd my superlative of Most Popular.
I, Jean Blalock, leave my extra typing paper to Randy Sauls saying, "Good luck, old pal."
I, Jerry Braswell, leave Larry McElveen every cent I have, both of them.
I, Becky Byrd, leave my shorthand notes to Kaye McGee with the hopes she can read them, I can't.
I, Berry Byrd, leave my patent on skipping school to Bobby Creech.
I, Cleveland Byrd, leave my hot rod convertible to Emily Lassiter and Frances Baker.
I, Gail Stephenson Byrd, leave to be with my husband, Billy.
I, Gayle Byrd, leave to Lynda Johnson my sound proof manner, saying "It's better to be seen than heard."
I, Ben Coats, leave my good chemistry grades to Jerry Langdon.
I, Thelma Coats, leave my ability to skip school and not get caught to Jeanette Coats.
I, Betty Dupree, leave my brother Jerry to Julia Langdon.
I, Gail Dupree, leave my happy go lucky ways to Ricky Young saying "What's life without a little fun?"
I, Bernice Hardee, leave my ability to get there on time to Gary McGee.
I, Barbara Hawkes, leave my rapid walk and talk to Johnie King saying, "Have fun."
I, George Hayes, leave my physics book to anybody crazy enough to take it.
I, Phyllis Higgins, leave my ability to take a dare to Kathern Etheridge.
I, Daisy Honeycutt, leave my position as a Senior to Elaine Honeycutt hoping that she can take up where I left off.
I, Donald Honeycutt, leave my ability to get into trouble to Ken Stephenson.
I, Brinda Johnson, leave my ability to jump at the beginning of each quarter to Rose Roberts.
I, Donald Johnson, leave my ability to collect gold basketballs to Bruce Stephenson.
I, Phyllis Jones, leave all my extra pounds to Linda Langley because she needs them.
I, Keith Langdon, leave my typewriter to Tim Adams saying, "Don't break a finger."
I, J. C. Matthews, leave my superlative of Most Popular to Frank Austin.
I, David McSwain, leave to Mrs. Twisdale a loud speaker, and to Mr. J. H. Langdon my great knowledge of agriculture.
I, Helen Morris, leave to Lottie Dry my blonde hair saying, "Is it true blondes have more fun?"
I, Andy Partin, leave my job at Stephenson's Bar-B-Q to Thurman Pilkington.
I, Helen Penny, leave to Rhonda Allen the hope she has someone as wonderful as I have had to help her through her Senior days.
I, Patsy Pollard, leave my natural blonde hair to Mary Ann Stephenson.
I, Judy Pulley, leave my "Miss Clairol Bottle" to Katrina Raftery.
I, Dewey Raynor, leave my physics book to Miss Hatcher in hopes she will take the Senior physics class down to the lab.
I, Joan Smith, leave my superlative of Most Likely to Succeed to Brenda Parrish.
I, L.R. Smith, leave my seat in the courthouse to Kenneth Byrd.
I, Carolyn Stephenson, leave my superlative of Most Attractive to Cecelia Stephenson.
I, Frankie Stephenson, leave Earlon Rogers nothing, because I ain't got nothing.
I, Ronnie Stephenson, leave my ability at the Star Vue to Andrew Johnson saying, "God bless that boy."
I, Teresa Stephenson, leave my name to Teresa Stephenson saying, "Hurrah, only one left."
I, Janice Thrower, leave my ability to be carefree and laugh everything off to Judy Thrower.
I, Kent Trader, leave Wayne Coats my Chevrolet saying, "If you can't drive it, park it."
We, Sidney Sauls and Annette Wall leave—together.
I, Thomas Watkins, leave to Jerry West my ability to get along with all the teachers, especially Mrs. Johnson.

Testators
BERNICE HARDEE
BRINDA JOHNSON

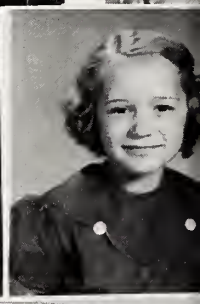

Juniors

Junior Class Officers

ANDREW JOHNSON
President

ELAINE HONEYCUTT
Vice-President

KAY McGEE
Secretary

WILLAMAE BYRD
Treasurer

NETA BYRD
Reporter

Blue Violets

TIMOTHY ADAMS

RHONDA ALLEN

FRANK AUSTIN

FRANCES BAKER

BETTY LOU BYRD

KENNETH BYRD

NETA BYRD

WILLAMAE BYRD

FAYE CARROLL

RHONDA CASEY

JEANETTE COATS

Juniors

WAYNE COATS

BOBBY CREECH

LOTTIE DRY

KATHERINE ETHERIDGE

ELAINE HONEYCUTT

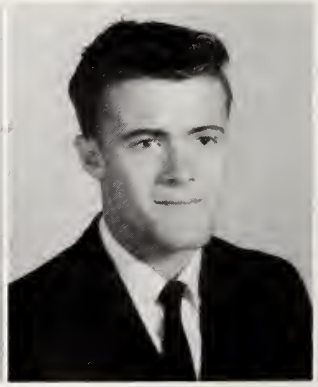

ANDREW JOHNSON

LINDA JOHNSON

JOHNIE KING

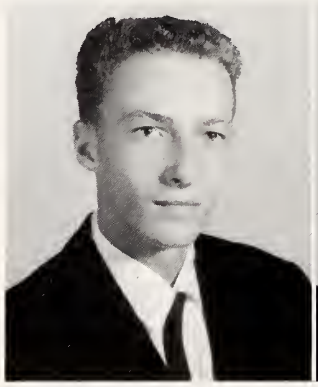

JERRY LANDGON

JULIA LANGDON

Juniors

LINDA LANGLEY

EMILY LASSITER

LARRY McELVEEN

BARBARA McGEE

GARY McGEE

KAY McGEE

BRENDA PARRISH

THURMAN PILKINGTON

KATRINA RAFTERY

ROSE ROBERTS

Juniors

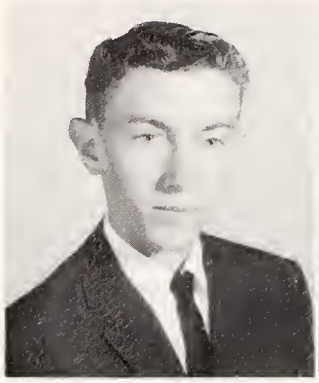

EARLON ROGERS

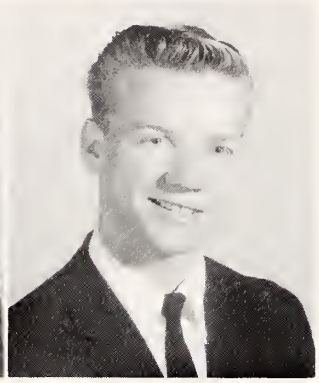

RANDY SAULS

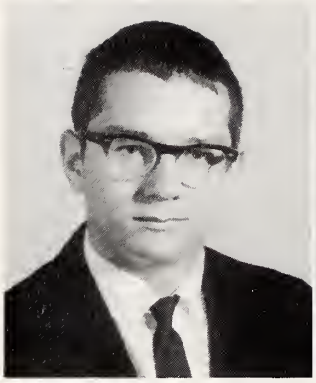

BRUCE STEPHENSON

CECELIA STEPHENSON

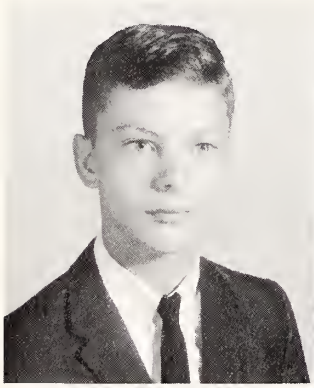

KEN STEPHENSON

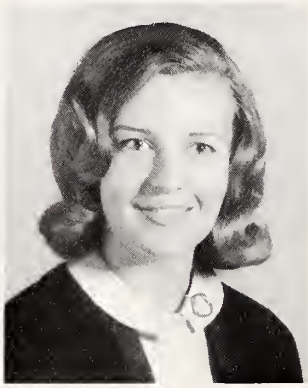

MARY ANN STEPHENSON

TERESA STEPHENSON

JUDY THROWER

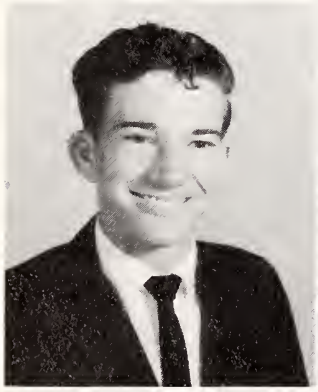

JERRY WEST

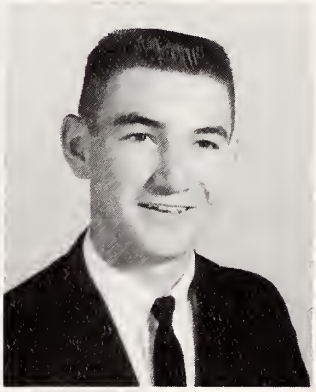

RICKY YOUNG

Sophomores

Sophomore Class Officers

SONNY JOHNSON
President

LUCILLE DRY
Vice-President

TAM MATTHEWS
Treasurer

BRENDA COATS
Secretary

RICKY ENNIS
Reporter

Baby Peppermint Carnations

BONNIE ADAMS
HERMAN ADAMS
BETTY BARBOUR
DONALD BARBOUR

JANET BARBOUR
PHILIP BARBOUR
JOE MIKE BAREFOOT
RAY BLALOCK

Sophomores

BETTY BRIDGES
OTIS BYRD
BRADFORD CLIFTON

LANNY CLIFTON
BRENDA COATS
BRENDA GAIL COATS

ABIGAIL COOK
JOHNNY CUMMINGS
LUCILLE DRY
BRENDA DUPREE

EARL EAKES
RICKY ENNIS
MICHAEL GARDNER
DONALD JOHNSON

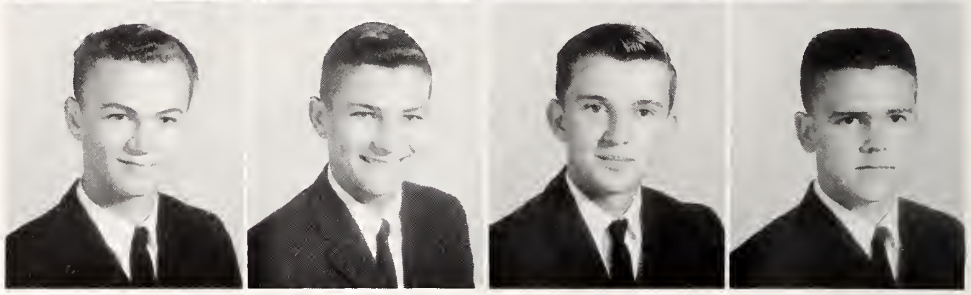

Sophomores

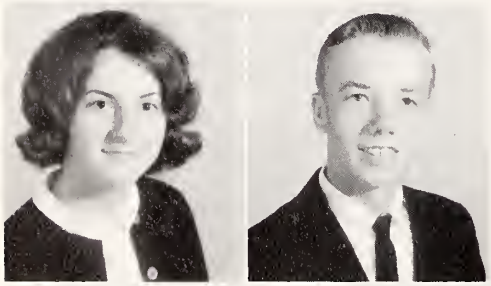

JANET JOHNSON
LARRY JOHNSON

LOU ANN JOHNSON
MELVIN JOHNSON
RONNIE JOHNSON

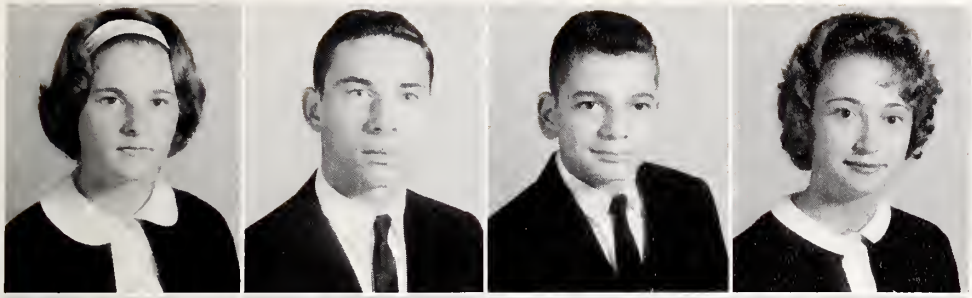

SANDRA JOHNSON
SONNY JOHNSON
DANNY JONES
GAIL JONES

RONNIE JONES
GAIL KING
SAMMY KING
NANCY LANGDON

Sophomores

TOMMIE LOVE
TAM MATTHEWS

JO ANN McCABE
DIANNE McGEE
IRENE MORRIS

PATRICIA MOSS
TEDDY POLLARD
DANNY PRINCE
ALLEN RAFTERY

DENNIS STEPHENSON
GERALD STEPHENSON
ROGER STEPHENSON
BARBARA SURLES

Sophomores

BECKY TRADER
JANET WEST

ROBERT WEST
PHILLIP WOOD
JOE YOUNG

Freshmen

Freshman Class Officers

SHARON ENNIS
President

RODNEY JOHNSON
Vice-President

Yellow Rose

JIMMY STEPHENSON
Secretary

TONY JONES
Treasurer

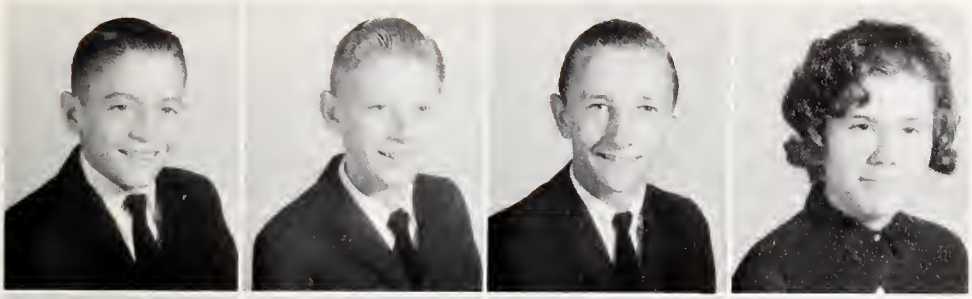

DON ADAMS
KENNETH ALLEN
BICKET ANDERSON
WILMA ARWOOD

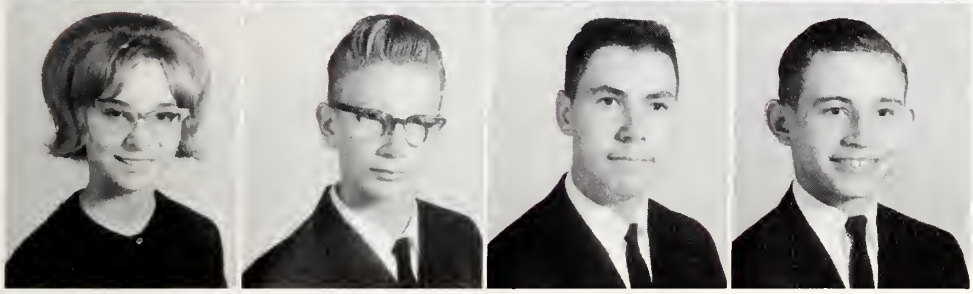

BETTY BAKER
ROBERT BARBOUR
DONNIE GAYLE BEASLEY
GARY BENSON

Freshmen

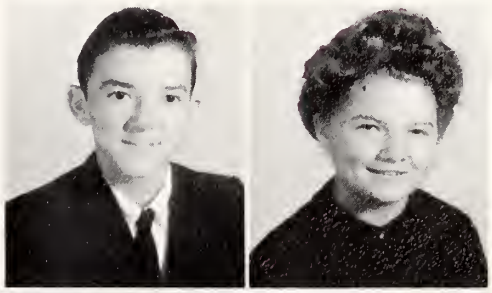

LAVON BENSON
ELAINE BLACKMON

RUSSELL BLALOCK
DEBORAH BUFFKIN
ALMA LOU BYRD

JOY LANE BYRD
VICKI BYRD
WELDON BYRD
GEORGE CARROLL, JR.

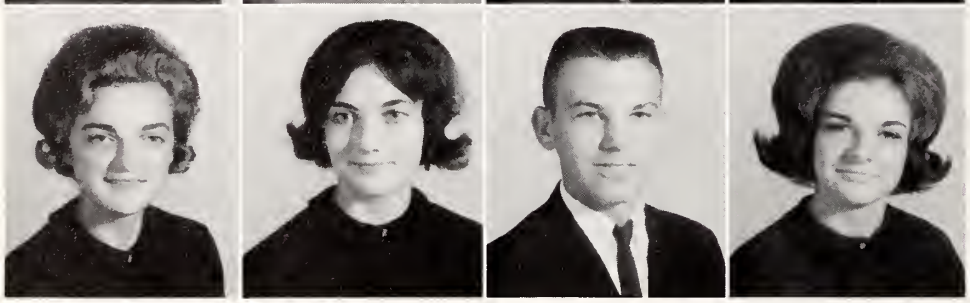

ANN COATS
CAROLYN COATS
JOHNNIE COATS
PHYLLIS COATS

Freshmen

SHIRLEY COATS
JOY EAKES

SHARON ENNIS
SUE HAYES
REBECCA HOLLAND

TOMMY HONEYCUTT
CAROL JOHNSON
WAYNE JOHNSON
JERRY W. JOHNSON

RODNEY JOHNSON
SANDRA JOHNSON
TONY JONES
CRAIG KING

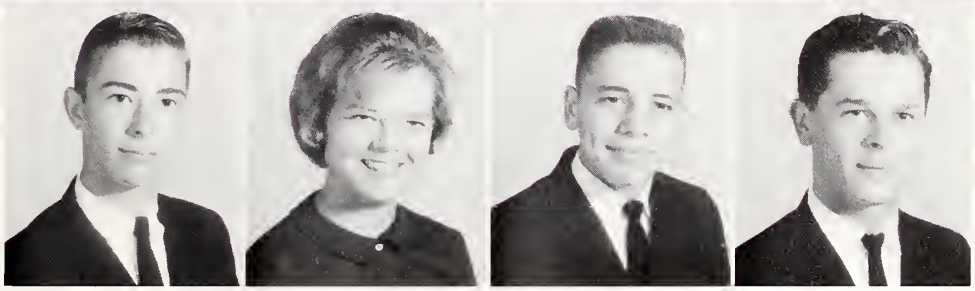

Freshmen

STEVE LANGDON
BONNIE MATTHEWS
PAUL MATTHEWS

KATHY McGEE
CAROLYN PARRISH
JANICE PARRISH

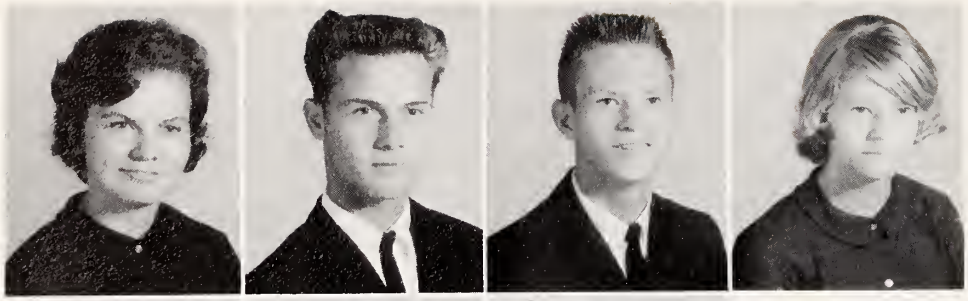

JOY PARRISH
WAYNE POPE
EDWARD RAYNOR
NANCY RAYNOR

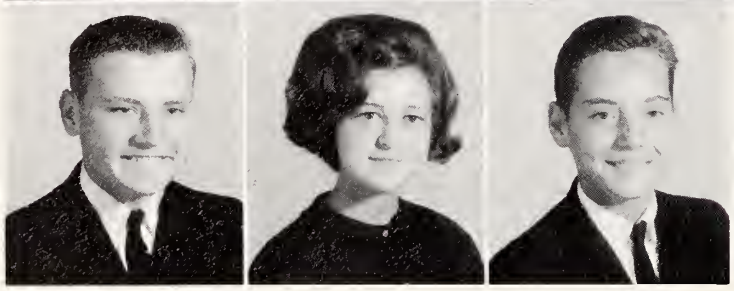

DAVID SMITH
SUE SMITH
DALE STEPHENSON

Freshmen

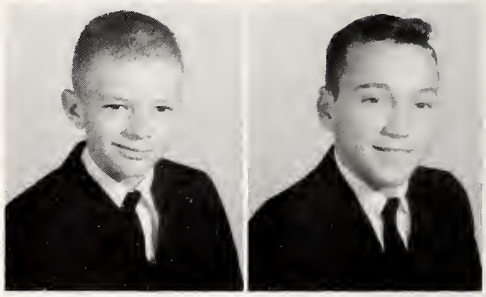

DAVEY STEPHENSON
JIMMY STEPHENSON

RHONDA STEPHENSON
RONNIE WATKINS

Activities

The Ram Staff

The annual staff has worked hard, along with the other members of the Senior class, selling ads and completing the yearbook for you to treasurer for many years.

E. O. ADAMS
Editor

ANNETTE WALL
Associate Editor

BERNICE HARDEE
Business Manager

J. C. MATTHEWS
Advertising Manager

DEWEY RAYNOR
Photography Manager

JOAN SMITH
Circulation Manager

MRS. TWISDALE
Sponsor

The layout is just one of the many tasks necessary for the completion of the annual.

To meet a deadline, we must put all our energy and extra time into work on the annual.

LEFT TO RIGHT: Bernice Hardee, E. O. Adams, Annette Wall. SECOND ROW: Joan Smith, Dewey Raynor, Mrs. Twisdale, J. C. Matthews.

Marshals

ANNETTE WALL
Chief

PHYLLIS JONES
DAISY HONEYCUTT

JOAN SMITH
BERNICE HARDEE

Beta Club

E. O. ADAMS
President

BERNICE HARDEE
Vice-President

DAISY HONEYCUTT
Secretary

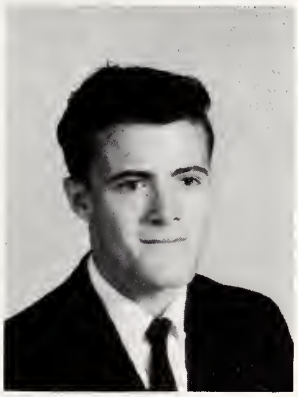

ANDREW JOHNSON
Treasurer

The Beta Club merits those qualities so desirable in any individual—honesty, justice, service, cooperation, responsibility, industriousness; humility, and charity. All members are chosen on the principles of achievement, character, and leadership. As members, we strive to uphold these ideals.

LEFT TO RIGHT: Teresa Stephenson, Daisy Honeycutt, Elaine Honeycutt, Joan Smith, Miss Hatcher, Sponsor; Barbara McGee, Brenda Parrish, Cecelia Stephenson, Brinda Johnson. SECOND ROW: Ricky Young, Ken Stephenson, Faye Carroll, E. O. Adams, Gary McGee, Bernice Hardee, Frank Austin, Andrew Johnson. THIRD ROW: Neta Byrd, Betty Dupree, Barbara Hawkes, Annette Wall, Julia Langdon, Helen Morris, Linda Langley.

The Ram Review

Typists. LEFT TO RIGHT: Bernice Hardee, Daisy Honeycutt. SECOND ROW: Phyllis Jones, Joan Smith, Betty Dupree.

MISS HATCHER, Sponsor; JULIA LANGDON, Editor.

Dog bites man—no news!
Man bites dog—that's news,
And just leave it up to the editor and assistant editor of the Ram Review and they will find the man that did the biting and the story behind it!

JULIA LANGDON
Editor

LINDA LANGLEY
Assistant Editor

MISS HATCHER
Sponsor

Bus Drivers

LEFT TO RIGHT, FIRST ROW: Daisy Honeycutt, Lynda Johnson, Randy Sauls, Berry Byrd. SECOND ROW: Kent Trader, Helen Morris, Donald Johnson, Carolyn Stephenson. THIRD ROW: Andy Partin, E. O. Adams, Keith Langdon, Sidney Sauls, Bernice Hardee.

LEFT TO RIGHT, FIRST ROW: Sidney Sauls, Kent Trader, Donald Johnson, Lynda Johnson, E. O. Adams. SECOND ROW: Carolyn Stephenson, Bernice Hardee.

LEFT TO RIGHT: Helen Morris, Daisy Honeycutt, Randy Sauls, Keith Langdon, Andy Partin, Berry Byrd.

Future Homemakers of America

DEWEY RAYNOR
F.H.A. Brother

LEFT TO RIGHT: Neta Byrd, Secretary; Julia Langdon, Vice-President; Mrs. Penny, Sponsor; Helen Morris, President. SECOND ROW: Daisy Honeycutt, Historian; Becky Trader, Parliamentarian; Abigail Cook, Reporter; Joan Smith, Treasurer; Patsy Pollard, Song Leader.

F. H. A.'s over-all goal is to help individuals improve personal, family and community living, now and in the future.

LEFT TO RIGHT: Alma Lou Byrd, Joy Eakes, Lucille Dry, Patricia Moss, Kay McGee, Tam Matthews, Teresa Stephenson, Rose Roberts. SECOND ROW: Wilma Arwood, Carol Johnson, Joy Parrish, Sharon Ennis, Phyllis Coats, Brenda Coats, Katrina Raftery, Teresa Stephenson, Annette Wall. THIRD ROW: Gail King, Jo Ann McCabe, Rebecca Holland, Joy Byrd, Linda Johnson, Gail Dupree, Gail Stephenson Byrd. FOURTH ROW: Sandra Johnson, Shirley Coats, Janice Parrish, Bonnie Matthews, Margaret Blackmon, Cecelia Stephenson, Faye Caroll, Kathern Etheridge, Barbara Hawkes. FIFTH ROW: Betty Baker, Vicki Byrd, Sue Hayes, Irene Morris, Lou Ann Johnson, Lottie Dry, Sue Smith.

Future Farmers of America

BRENDA COATS
F.F.A. Sweetheart

LEFT TO RIGHT: E. O. Adams, Secretary; James H. Langdon, Adviser; Sidney Sauls, President. SECOND ROW: Ronnie Stephenson, Vice-President; Keith Langdon, Treasurer; George Hayes, Sentinel; Roger Stephenson, Reporter.

The primary aims of the Cleveland Chapter of Future Farmers is the development of agriculture, leadership, co-operation, and citizenship. Our Motto is: "Learning to do, doing to learn, earning to live, living to serve."

LEFT TO RIGHT: Rodney Johnson, G.H. Carroll, Jimmy Stephenson, Ronnie Watkins, Paul Matthews, Craig King, Edward Raynor, Jerry Johnson, L. R. Smith, Donald Barbour, Gary Benson, Tony Jones, Michael Gardner. SECOND ROW: Frankie Stephenson, Dale Stephenson, Lavon Benson, Danny Jones, Cleveland Byrd, Mike Barefoot, Jerry West, Tommie Love, Ken Stephenson, Ricky Young, Randy Sauls, Bradford Clifton, Robert West. THIRD ROW: Russell Blalock, Donnie Beasley, Bicket Anderson, Weldon Byrd, Tommy Honeycutt, David Smith, Johnnie Coats, Larry Johnson, Ricky Ennis, Dennis Stephenson, Melvin Johnson, Bob Mangum, Lanny Clifton, Tim Adams, Ronnie Jones. FOURTH ROW: Berry Byrd, Larry McElveen, Wayne Pope, Wayne Johnson, Robert Barbour, Sonny Johnson, Sammy Matthews, Sammy King, Phil Wood, Phil Barbour, Keith Braswell, George Hayes. FIFTH ROW: Bobby Creech, Thurman Pilkington, Danny Prince, Herman Adams, Joe Young, Otis Byrd, Don Adams, Kenneth Allen, Steve Langdon, Davey Stephenson, Donald Johnson, Thomas Watkins, Allen Raftery, Ronnie Johnson, Earl Eakes.

Monogram Club

The Monogram Club promotes activities of school interest. It is composed of those who participate in some sport, cheer, or help in various activities. Members are expected to promote good sportsmanship by showing it themselves.

LEFT TO RIGHT: E. O. Adams, President; Brinda Johnson, Secretary; Bernice Hardee, Program Chairman; Sidney Sauls, Vice-President.

LEFT TO RIGHT: Cecelia Stephenson, Janice Thrower, Kathern Etheridge, Judy Thrower, Joan Smith, Carolyn Stephenson. SECOND ROW: Dewey Raynor, Helen Morris, Jeanette Coats, Elaine Honeycutt, Rose Roberts, Ronnie Stephenson. THIRD ROW: Faye Carroll, Johnie King, Phyllis Jones, Kenneth Byrd, Lottie Dry, Ken Stephenson, J. C. Matthews. FOURTH ROW: Kent Trader, Ricky Young, Bruce Stephenson, Donald Johnson, Andrew Johnson, Keith Langdon.

Cheerleaders

LEFT TO RIGHT: Phyllis Coats, Barbara Hawkes, Co-chief; Sharon Ennis, Jo Ann McCabe, Bonnie Matthews, Sue Hayes, Teresa Stephenson, Tam Matthews.

MARY ANN STEPHENSON
Chief

Cheerleaders promote school spirit!

Girls' Basketball Team

BERNICE HARDEE

BRINDA JOHNSON

FAYE CARROLL

LEFT TO RIGHT: Irene Morris, Lucille Dry, Cecelia Stephenson, Brinda Johnson, Bernice Hardee, Faye Carroll, Rose Roberts, Kathern Etheridge. SECOND ROW: Janice Parrish, Becky Holland, Rhonda Stephenson, Gail Jones, Mr. Creech, Becky Trader, Joy Parrish, Kathy McGee, Joy Byrd, Sue Smith.

KATHERN ETHERIDGE

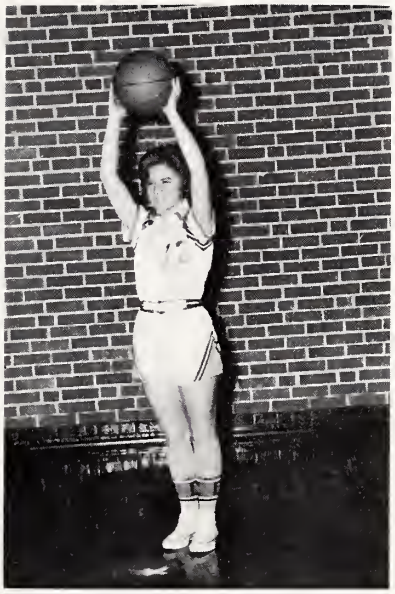

ROSE ROBERTS

CECELIA STEPHENSON

Bernice Hardee, Co-Captain; Mr. Bobby Creech, Coach; Brinda Johnson, Co-Captain.

Go Rams,

Go!

Boys' Basketball Team

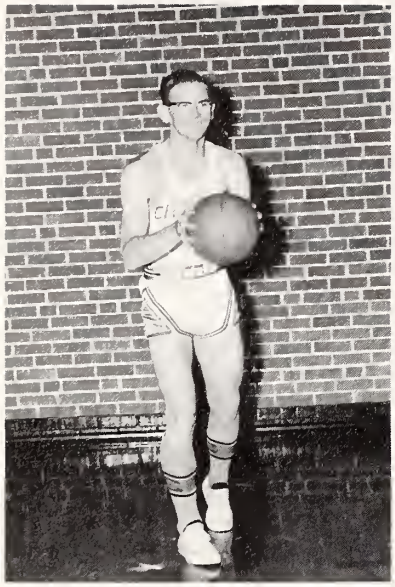

E. O. ADAMS

RONNIE STEPHENSON

J. C. MATTHEWS

LEFT TO RIGHT: Sonny Johnson, E. O. Adams, Ronnie Stephenson, Donald Johnson, Andrew Johnson, J. C. Matthews. SECOND ROW: Ricky Ennis, Larry Johnson, Dennis Stephenson, Mr. Bruce A. Coats, Coach; Kenneth Byrd, Melvin Johnson, Bob Mangum.

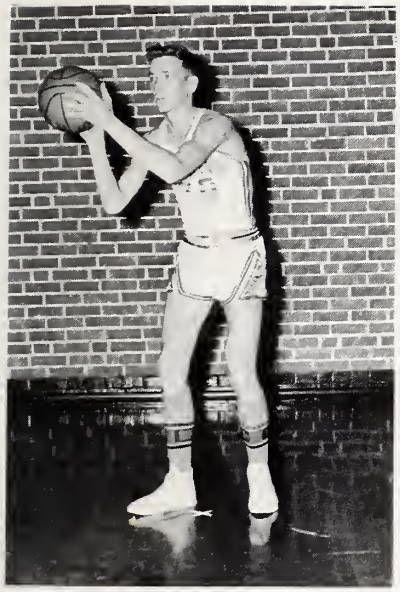

DONALD JOHNSON

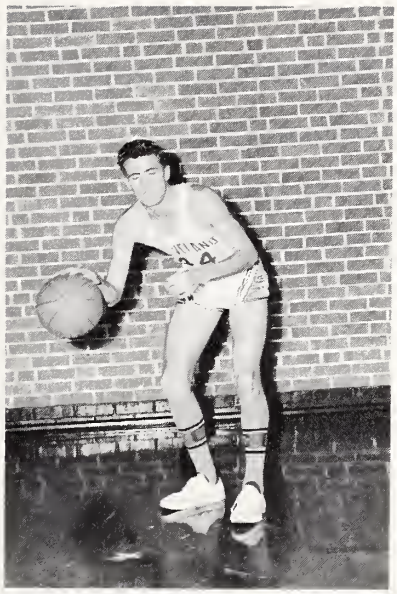

ANDREW JOHNSON

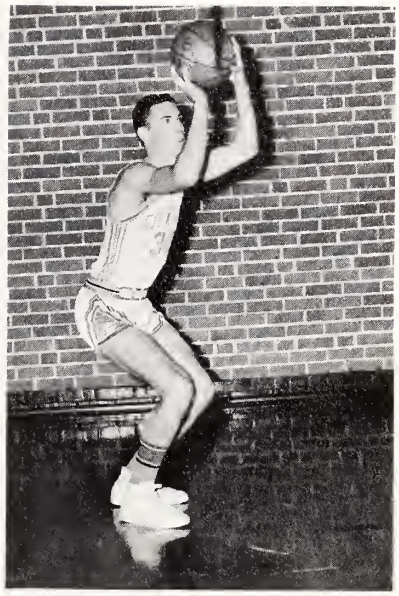

SONNY JOHNSON

E. O. Adams, Co-captain; Mr. Bruce A. Coats, Coach; Ronnie Stephenson, Co-captain.

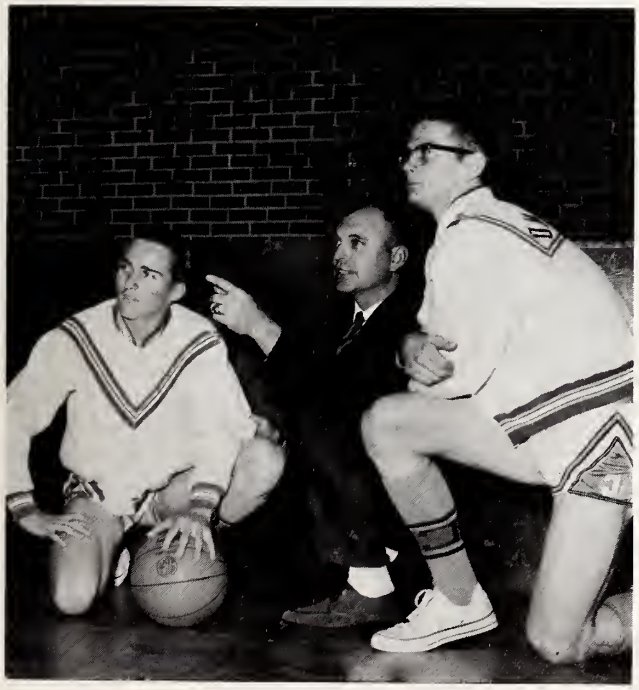

Junior Varsity Team

LEFT TO RIGHT: Lavon Benson, Jimmy Stephenson, Donnie Matthews, Rodney Johnson, Weldon Byrd, Tommy Honeycutt, Don Adams. SECOND ROW: Tony Jones, G. H. Carroll, Steve Langdon, Mr. Coats, Coach; David Smith, Bicket Anderson, Kenneth Allen.

LEFT TO RIGHT: Keith Langdon, Statistician; Gail King, Manager; Ken Stephenson, Statistician; Elaine Honeycutt, Statistician; Bruce Stephenson, Manager.

LEFT TO RIGHT: Gary McGee, Timer; Neta Byrd, Scorekeeper; Daisy Honeycutt, Scorekeeper; Phyllis Jones, Announcer; Helen Morris, Announcer; Ricky Young, Scorekeeper.

Baseball Team

LEFT TO RIGHT: Bruce Stephenson, Manager; Sonny Johnson, E. O. Adams, Sidney Sauls, Ronnie Stephenson, Bruce Coats, Coach. SECOND ROW: Johnie King, Kenneth Byrd, Dennis Stephenson, Andrew Johnson, Dewey Raynor. THIRD ROW: Ricky Ennis, Michael Gardner, Larry Johnson, Melvin Johnson, Phil Wood.

Championship Page

LEFT TO RIGHT: Sidney Sauls, Donald Johnson, E.O. Adams, J.C. Matthews, Ronnie Stephenson. These are the Senior boys with 1963-64 Basketball Trophies.

LEFT TO RIGHT: Sidney Sauls, E.O. Adams, Dewey Raynor, Ronnie Stephenson. These boys were essential in capturing the 1963-64 Basketball Championship.

High School Librarians

LEFT TO RIGHT, FIRST ROW: Emily Lassiter, Lottie Dry, Mrs. Brown, Kay McGee, Judy Thrower. SECOND ROW: Brenda Parrish, Elaine Honeycutt, Barbara McGee, Cecelia Stephenson, Neta Byrd, Lynda Johnson.

The school library is an essential ingredient of quality education, supporting and strengthening all areas of instruction.

Elementary Librarian

MRS. LOU JOHNSON
Elementary Librarian

Elementary

Mrs. Stephenson's and Mr. Turner's Eighth Grades

Ann Adams
James Adams
Edith Austin
Brenda Beasley
Carolyn Beasley
Jimmy Benson
Richard Bridges

Newell Brooks
Bonnie Byrd
Becky Clifton
Ronnie Clifton
Gary Coats
Joy Coats
Mike Coats

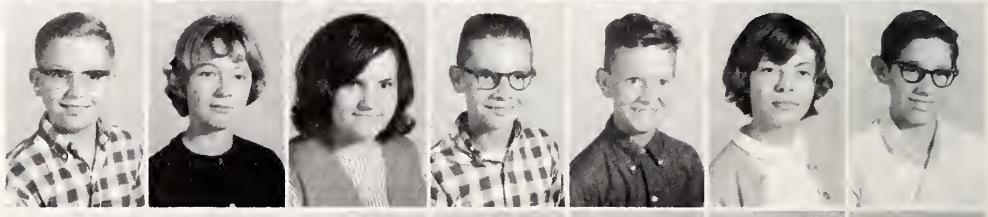

Brenda Crowder
Billy Cummings
Sherry Dupree
Chester Ennis, Jr.
Jean Ennis
Pam Ennis
Sue Ennis

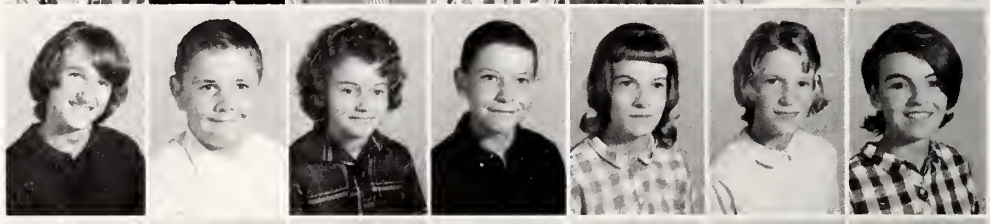

Steve Gordon
Lou Grimes
Dawn Grimes
Sherry Hardee
Liggie Honeycutt
Jane Hudson
Beverly Johnson

Jerry Johnson
Marshall Johnson
Craig Jones
Mitchell Langdon
Tyra Langdon
Diane Liles
Mary Alice Matthews

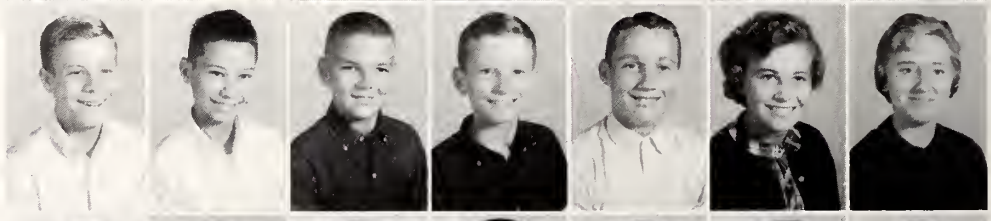

Ray McGee
Barbara Pilkington
Cathy Pope
Troy Pope
Jo Ellen Pope
Linda Prince
George Raynor

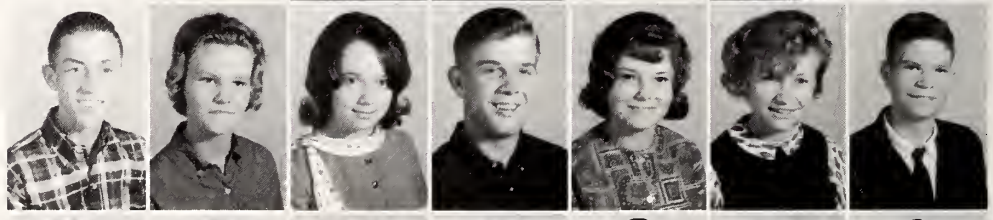

Jimmy Ryals
Diane Stancil
Elaine Stephenson
Judy Stephenson
Randy Stephenson
Ray Stephenson
Reid Stephenson

Roscoe Stephenson
Lyle Trader
Charlene Watson
J. M. West
Frances Wilkins
Betty Williams

Miss Langdon's and Mrs. Creech's Seventh Grades

Earl Anderson
Judson Arwood
Billy Barbour
Bonnie Barbour
Bonnie Barbour
Jerry Barbour
Wayne Barefoot

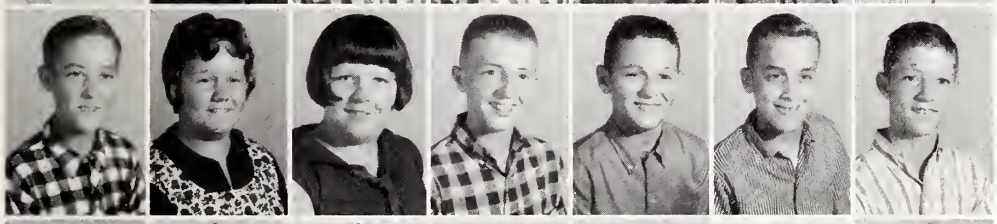

Kenneth Beasly
Sheila Bell
Darline Byrd
Dennis Byrd
Jerry Carroll
Joey Carroll
Danny Clifton

Timmy Clifton
Cathy Cotten
Carolyn Crowder
Martha Deans
Dicky Dupree
Philip Dupree
Susan Grimes

Amanda Gulley
Melody Hargis
Michael Hudson
Debbie Johnson
Rhonda Johnson
Ricky Johnson
Roger Johnson

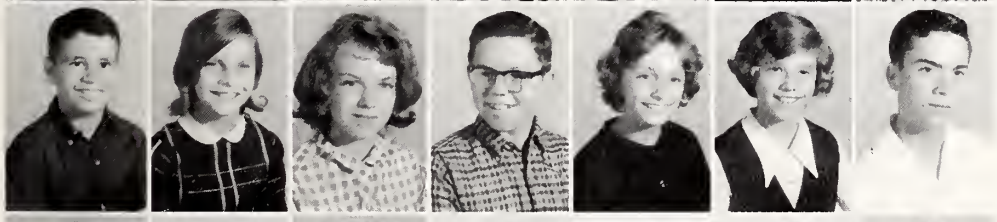

Steve Johnson
Denise Jones
Deborah King
Ronny Langdon
Gwana Lassiter
Judy McGee
Ken McGee

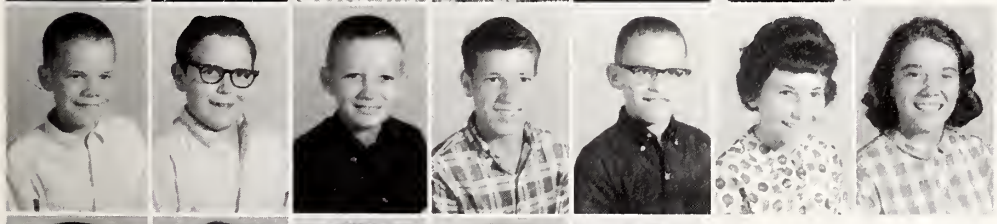

Terry Moss
Keith Noles
Gary Parsons
Robert Pyatte
Ray Revels
Frances Roberts
Jayne Roberts

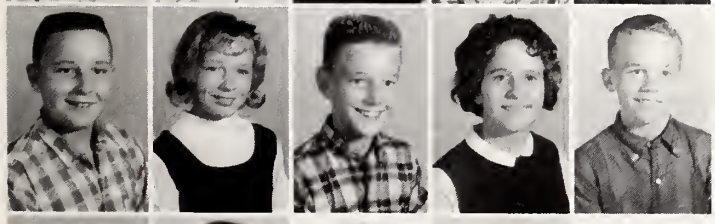

Mike Roberts
Debbie Stephenson
Donald Stephenson
Sharon Stephenson
Woody Thigpen

Charlotte Walton
Danny Walton
Janice Whitley
Kathy Wood

Mrs. Matthews' and Mrs. Ragsdale's Sixth Grades

Beth Ann Adams
Judy Delynn Barbour
Judy Mae Barbour
Mitchell Thomas Barbour
Kenneth Roy Barnes
Ricky Blalock
Pamela Ruth Branch

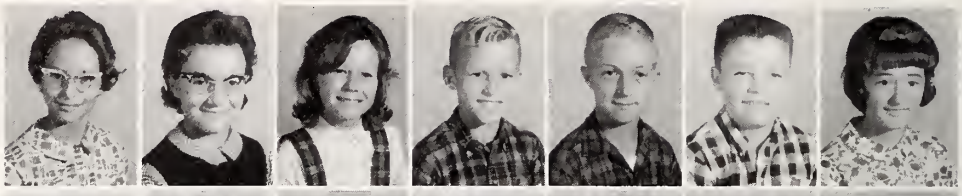

Daniel Byrd
George Ricky Byrd
Johnie Byrd
Marsha Byrd
Stephen Ray Carroll
Anthony Brent Coats
Stanley Bruce Coats

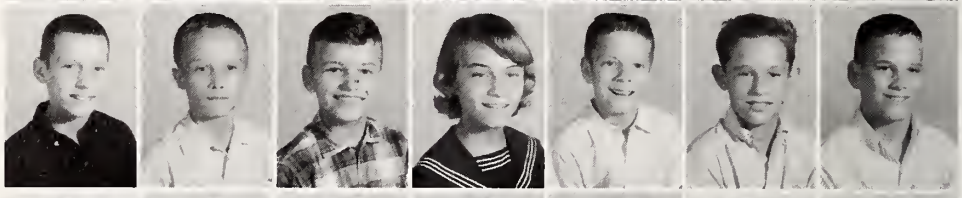

Kelly Cummings
Craig Ennis
John Etheridge, Jr.
Wanda Etheridge
Carol Glazier
Nathan Lee Grimes, Jr.
Danny Ray Hamilton

Joel Gene Hamilton
Sylvia Sue Hamilton
Annie Lee Hedgepeth
Carolyn Honeycutt
James Andrew Honeycutt
Debra Johnson
Edith Elizabeth Johnson

Robert Johnson
Wanda Dianne King
Douglas Steele Langdon, Jr.
Frances Ann Langdon
Keith Langdon
Patricia Langdon
Phillip Langdon

Donnie Reese Liles
Nancy Joe Matthews
Dawn Norris
Andy Arnold Parrish
Jerry Richard Parrish
Kenneth Ralph Parrish
Jenneal Elaine Parrish

James Archie Penny
Kenneth Pilkington
Larry Earl Pleasant
Phillip Pleasant
Donald Poole
Randy James Pope
William Phillip Pope

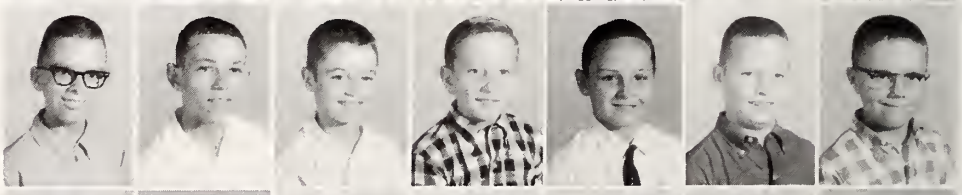

Pamela Poston
Kathy Gail Rogers
Gary Sauls
Kim Smith
Louise Smith
Myron Millard Smith
Andy Spence

Sherry Lynn Stephenson
Donna Sue Thigpen
Brenda Watson
Glenda Faye Watson
Billy Young
Patricia Young

Mrs. Barber's and Mrs. Nelson's Fifth Grades

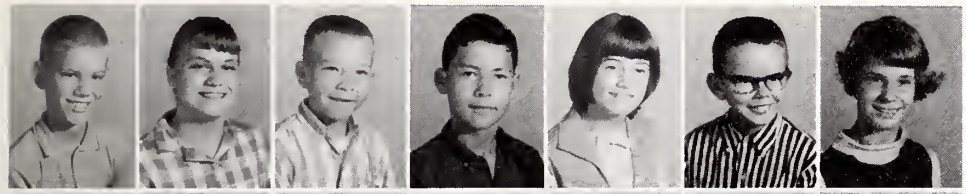

Nathan Adams
Susie Adams
Mike Allen
Charlie Anderson
Hilda Beasley
J. W. Beasley
Laura Bell

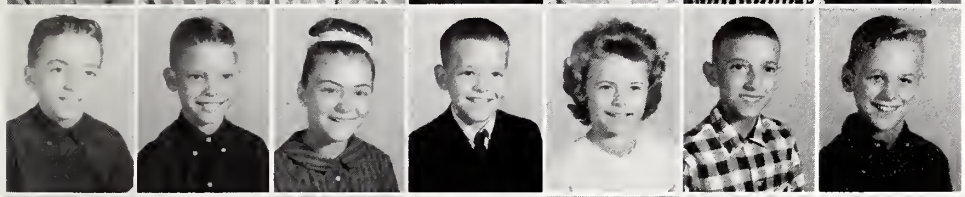

Randy Benson
Tommy Benton
Rhonda Blalock
Ricky Blalock
Becky Braswell
J. H. Carroll, Jr.
Steve Carroll

Jerry Clifton
Teresa Clifton
Ann Coats
Pamela Coats
Paulette Coats
Benette Cotten
Kay Creech

Janet Dupree
Mark Eakes
Marilyn Ennis
Carolyn Eubanks
Randy Hall
Donnie Handy
Linda Handy

Linda Hargis
Janice Hayes
Kenneth Higgins
Debbie Holland
Susan Hudson
Shirley Jernigan
Charlotte Johnson

David Johnson
Teresa Johnson
Marcus Jones
Jo Ann Langdon
Neil Langdon
Ronnie Lee
Ginger Lyles

Gene Love
Cynthia Moss
Gail Moss
Sherry Nordan
Brenda Parrish
Celeste Parrish
Brenda Pollard

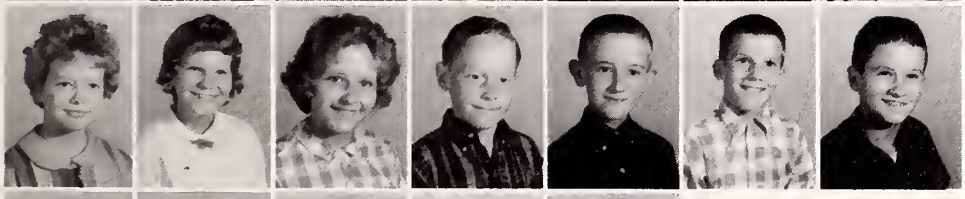

Jeanette Poston
Christine Raynor
Jeanette Roberts
Dennis Smith
Roger Stanley
Danny Stephenson
Johnny Stephenson

Stephayne Stephenson
Carolyn Walton
Bobbie Young
Donald Young
Jimmy Yow

Mrs. Strickland's and Mrs. Mitchiner's Fourth Grades

Robin Adams
Patsy Anderson
Joe David Austin
Steve Austin
Billy Barefoot
Mary Ann Beasley
Susan Beasley

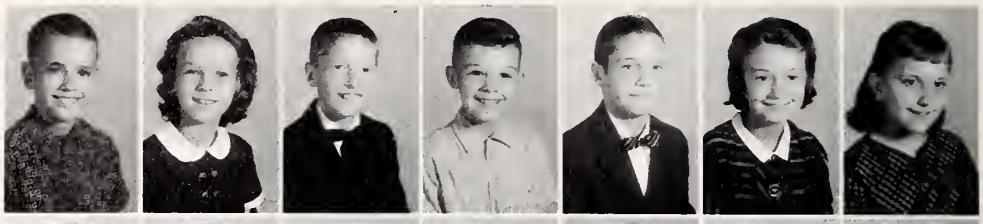

Billy Bell
Sherry Benson
Bobby Jean Blalock
Michael Blalock
Danny Coates
Debra Coats
Steve Coats

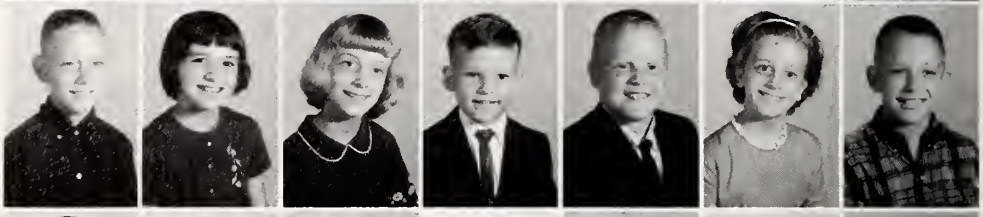

Ricky Cummings
Melinda Davis
Connie Denning
Ricky Denning
Valerie Ennis
Randy Etheridge
Sue Godwin

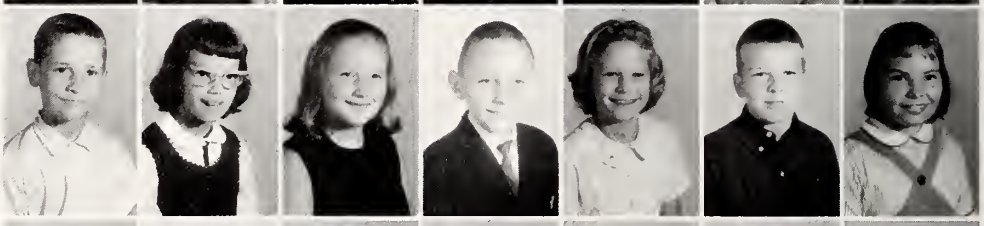

Anne Gordon
Pamela Gregory
Terry Grimes
Frances Gully
Danny Hamilton
Jimmy Johnson
Peggy Johnson

Michael Johnson
Shannon Johnson
Terry Johnson
Debora Langdon
Kent Langdon
Ricky Langdon
Timothy Langdon

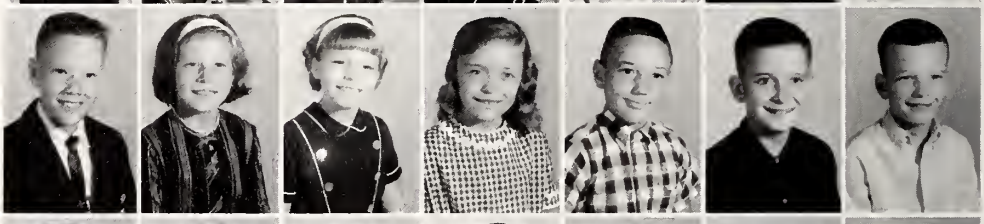

Janet McGee
Jo Ann McGee
David Moss
Danny Norris
Debra Norris
Ginger Parrish
Mike Pearce

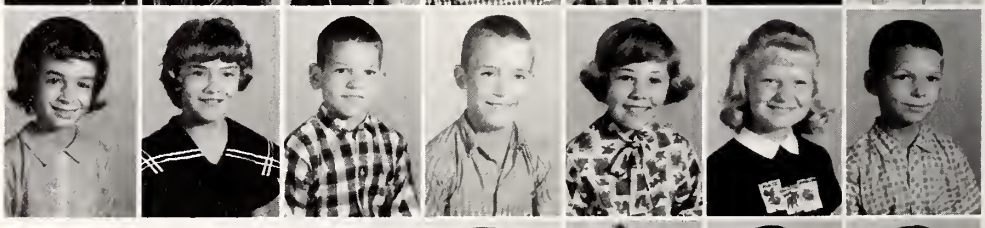

Johnny Pilkington
Kent Pleasant
Ruby Roberts
Keith Smith
Pamela Stephenson

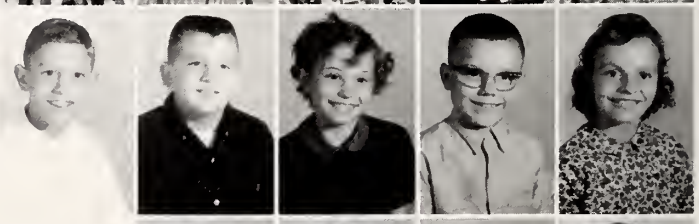

Sandra Stephenson
Victor Stephenson
Wayne Stephenson
Becky Wiggins

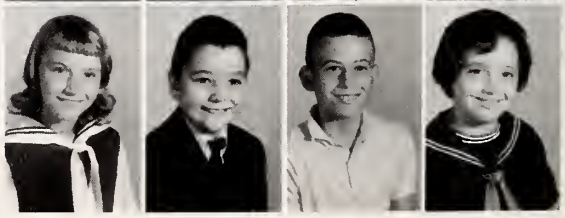

Mrs. Pierces' and Mrs. O'Neil's Third Grades

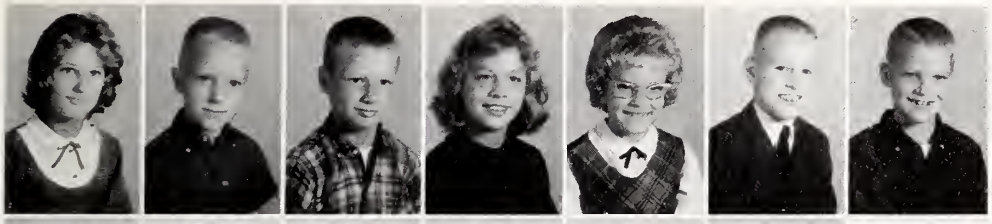

Etheleen Beasley
Gary Dwight Byrd, Jr.
Jerry Wayne Byrd
Cathy Ann Carroll
Cathy Lou Carroll
Ricky Carroll
Taylor Clifton

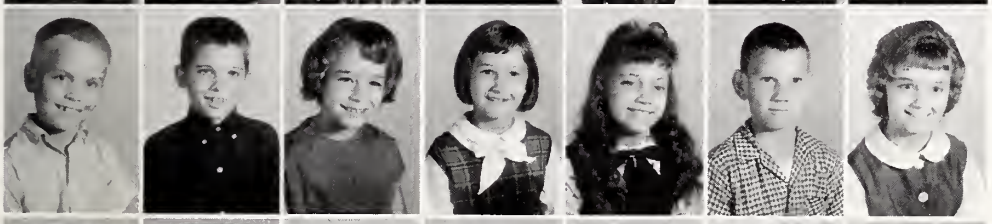

Alfred Dale Coats
Jerise Coats
Bonita Gay Cook
Juliann Cummings
Tanya Dupree
Randy Godwin
Beverly Grimes

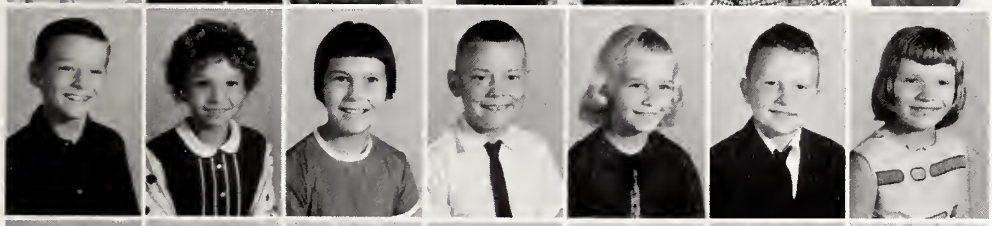

Tony Hamilton
Vicky Lynn Hamilton
Sharlon Hargis
Glenn Honeycutt
Wanda Johnson
Danny Thomas Jones
Dale Langdon

Mack Ray Langdon
Owen Langdon
Benton Lassiter
Bonnie Lee
Catherine Lewis
Ricky Liles
Robbie Matthews

Shirley Matthews
Ray McGee
Veronica McGee
Gerald Moss
Pat Norris

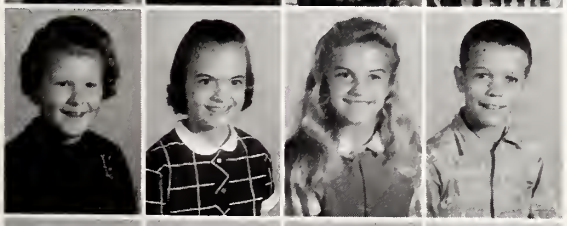

Theresa Parrish
Carolyn Dare Penny
Diane Sauls
Bobby Stancil

Butch Stancil
William Stanley
Jennifer Twisdale
Terry Wallace

Randy Walton
Royaleine Williams

Mrs. Barbour's and Miss Johnson's Second Grades

Jeanne Barber
Steve Barefoot
Patti Bell
Andy Blalock
Paula Bledsoe
Eddy Buffkin
Durran Byrd

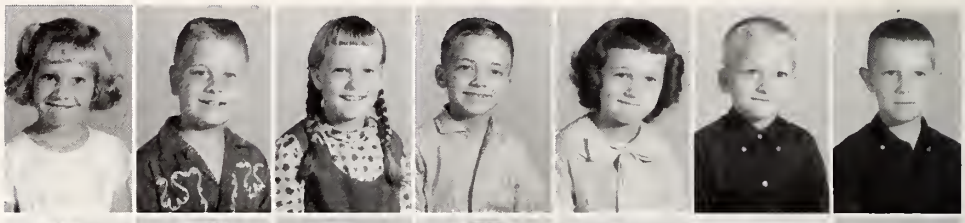

Ray Byrd
Terry Carroll
Randy Clifton
Donald Cotten
Jan Ennis
Patricia Gregory
Denise Grimes

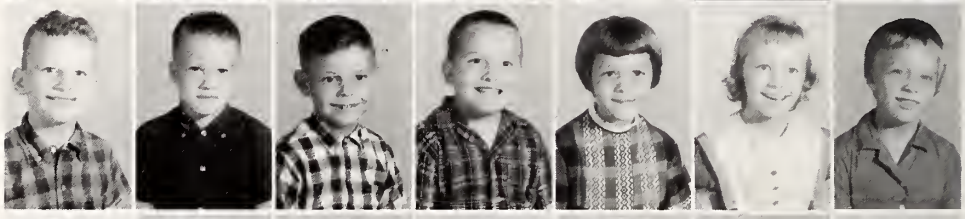

Rush Grimes
James Gulley
Wanda Hamilton
Bonnie Hargis
Ann Harris
Sandra Holland
Kay Johnson

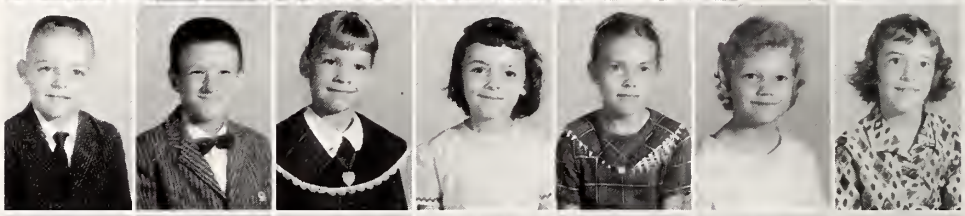

Patricia Johnson
Robin Johnson
Ronnie Johnson
Tim Johnson
Wayne King
Randy Langdon
Mike Langley

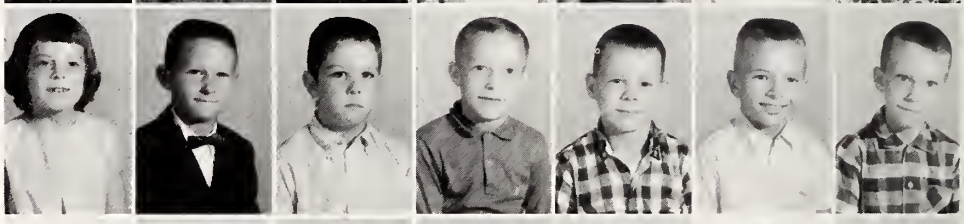

Don Lee
Ken McGee
Pam Norris
Jenny Parrish
Annette Parsons
Johnny Penny
Jeanne Pleasant

Tony Poole
Max Raynor
Robin Smith
Jeffery Stephenson
Ginny Stephenson
Sherry Stephenson

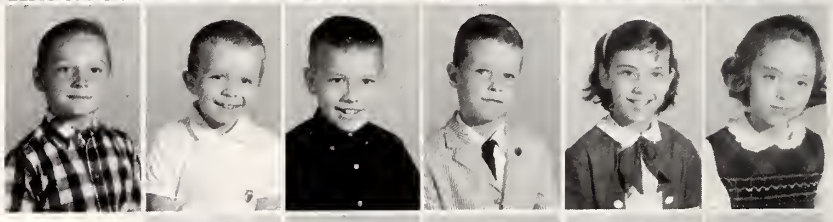

Steve Stephenson
Deborah Walters
Kent Walton
Bonnie Watkins
Wanda Watkins

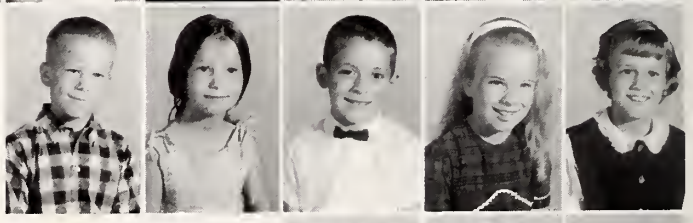

Joy Watson
Mike Wiggins
Jasper Wood

Mrs. Johnson's and Miss Brogden's First Grades

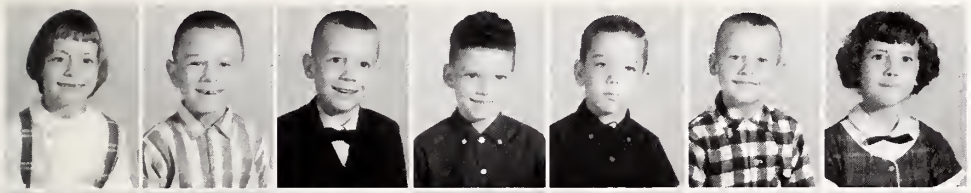

Christy Adams
Ronnie Allen
Craig Barbour
Rusty Barbour
Victor Barbour
Charles Beasley
Karen Benson

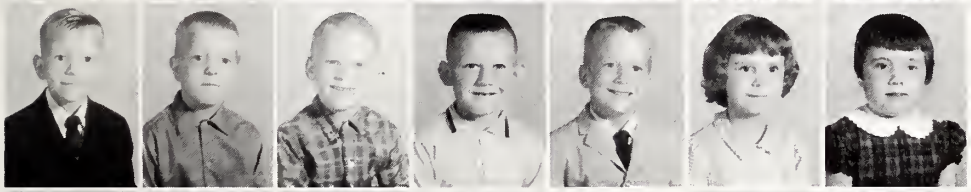

Tony Blalock
Craig Clifton
Terry Clifton
Tony Clifton
Mike Coates
Terrie Coats
Rose Creech

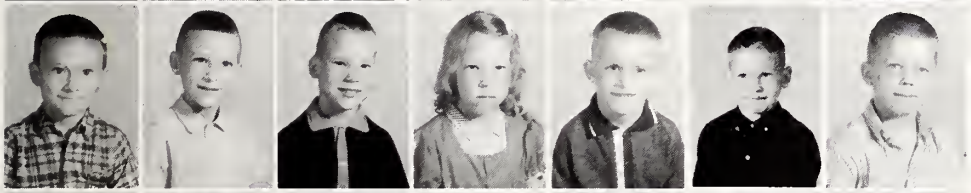

Terry Creech
Mark Davis
Mitchell Deans
Wanda Deans
David Eakes
Travis Godwin
Timmy Grimes

Brian Hargis
Gail Hargis
Annette Honeycutt
Chris Honeycutt
Gwen Honeycutt
Corby Johnson
Kim Johnson

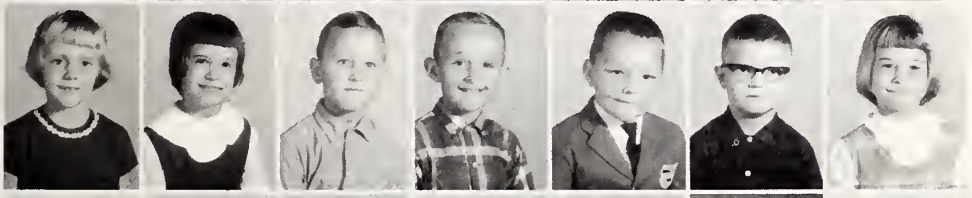

Joy Jones
Vickie Jones
Andy Langdon
Gaylon Langdon
Glenn Langdon
Phil Langdon
Teresa Langdon

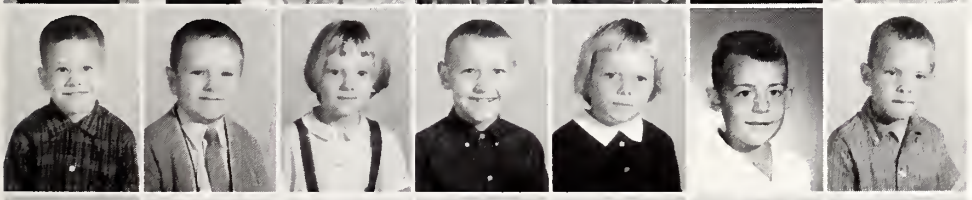

David Matthews
Ricky Matthews
Angela McGee
Ronnie McGee
Yvonne McGee
Stephen Nordan
Donald Norris

Bernie Parrish
Benji Poston
Chris Roberts
Cinda Roberts
Sherry Revels
Jan Smith
Joy Spence

Billy Stancil
Diane Stephenson
Vicki Stephenson
Neil Sullivan
Randy Thrower
Shelby Walton

Beth Watkins
Kathy Wood
Pam Young
Ronnie Young

Latin Club

LEFT TO RIGHT: Kenneth Byrd, Faye Carroll, Barbara McGee, Gary McGee, Mrs. Johnson, Sponsor. SECOND ROW: Johnie King, Cecelia Stephenson, Frank Austin, Bruce Stephenson, Wayne Coats, Brenda Parrish. THIRD ROW: Rose Roberts, Linda Langley, Neta Byrd, Elaine Honeycutt, Teresa Stephenson, Julia Langdon.

Glee Club

LEFT TO RIGHT: Carol Johnson, Ann Coats, Rose Roberts, Teresa Stephenson, Joy Eakes, Elaine Honeycutt, Patricia Moss, Linda Johnson, Sharon Ennis, Phyllis Coats, Barbara Hawkes, Tam Matthews, Brinda Coats, Janet Johnson. SECOND ROW: Emily Lassiter, Becky Holland, Lou Ann Johnson, Katrina Raftery, Judy Thrower, Brinda Parrish, Barbara McGee, Jo Ann McCabe, Margaret Blackmon, Joy Byrd, Janice Barbour, Lucille Dry. THIRD ROW: Lottie Dry, Willamae Byrd, Joy Parrish, Becky Trader, Betty Baker, Jeanette Coats, Carolyn Coats, Deborah Buffkin, Shirley Coats, Sue Smith, Gail Dupree, Betty Bridges. FOURTH ROW: Sue Hayes, Abigail Cook, Janice Parrish, Cecelia Stephenson, Neta Byrd, Faye Carroll, Irene Morris.

Advertisements

BOTTLED UNDER AUTHORITY OF THE COCA-COLA COMPANY BY

THE
CAPITAL COCA-COLA BOTTLING CO., INC.
Smithfield, North Carolina

BOTTLED UNDER AUTHORITY OF THE COCA COLA COMPANY BY

The
Capital Coca-Cola
Bottling Co., Inc.
Raleigh, North Carolina

Austin Motors
Ford Dealers

Jesse Austin, Jr.

Clayton

North Carolina

Compliments of

ROY A. PEARCE, JR.

Town and Country Insurance

Smithfield, North Carolina

Compliments of

SMITHFIELD DRUG CO.

A. S. Parrish, Owner

Compliments of

RUTH KING'S
BEAUTY SHOP

Phone: Em 2-3351 Garner

Compliments of

BANK OF FUQUAY

JOHNSON FLORIST

45 Years of Quality Service
"Since 1919"

Flowers For All Occasions

Smithfield, North Carolina

BRENTWOOD GRILL

Highway 70 East
Clayton, North Carolina

"The Place To Meet & Eat"
Curb Service & Dining Room

KAY HARPER, Owner

Compliments of

MERITA BREAD

Salesman
Roy Cooke

For the Best Dressed Escort

Formal Wear
Rent A
Dinner Jacket

NORRIS MEN'S SHOP

Clothes For the Better Dressed Man
Main St. Clayton, N. C.

THE SMITHFIELD HERALD

"Your County Newspaper"

Published Twice a Week

Smithfield North Carolina

COLON BENSON

Masonry Contractor

Route 1, Angier, North Carolina

Telephone
894-4579
Benson

THE BANK OF FOUR OAKS

53 Years of Service

$200,000 Capital Service

Deposits Insured Up To $10,000

Four Oaks North Carolina

GRANTHAM'S

Smithfield

Men's Store

Boys' Store

Formal Wear

NATIONAL PURE FOOD MARKET, INC.

Complete Line
Quality Meats
Fancy Groceries
Produce

208 E. Martin St.
Raleigh North Carolina

MARTIN-MITCHELL, LTD.

"It Means More From
Martin-Mitchell, Ltd."

Market Plaza Phone 934-2347
Smithfield, North Carolina

Open Until 9:00 P.M.
Monday & Friday Nights

CREECH'S ESSO

Hwys. 301 & 39

Rt. 2, Selma

Cleveland Emporium

"A Little of Many Things"

See D. R. Wells
for
Roystor Fertilizer, Insecticides,
Fumigants, Seeds, Feeds,
Farm Supplies, Gas, Oil, and
a Complete Line of Groceries

Byrd Brothers

Jewelry Dept.
Watch Repair
Jewelry of any kind

Shoe Repair
Polish and Strings of all kinds
New and Used Shoes and Boots

Main Street
Benson, North Carolina

CHRYSLER AIRTEMP
Heating - Cooling

James C. Bingham & Company

806 South 3rd Street
Smithfield, North Carolina

T. R. Ashworth, Inc.

Distributor
Gulf Oil Products
Tires and Tire Recapping

Fuquay-Varina, North Carolina

MU 7-4626

Home Oil Delivery

"North Carolina's Great New Store"

B. L. & M.
Chevrolet Co., Inc.

Telephone 894-3161 Box No. 35
Benson, North Carolina

What America Wants, America Gets

In A Chevrolet From
B. L. & M. Chevrolet In
Benson, North Carolina

Austin's Feed Store

Seeds - Feeds - Insecticides - Hardware
Farm Implements - Coal
Boys' And Men's Work Clothes

Aubrey Austin
Four Oaks, North Carolina

TALTON REXALL DRUGS

Prescriptions Our Specialty

L. W. Talton & I. J. Pruett

SMITHFIELD MOTOR PARTS, INC.

Hwy. 301
Smithfield, North Carolina

Complete Line of Auto Parts
and
Machine Shop Service

Compliments

HUDSON-BELK

Fuquay Springs, North Carolina

SMITH'S LADIES SHOP

Smithfield, North Carolina

"There Is No Substitute For Quality."

TALTON FURNITURE CO., INC.

Furniture Appliances

Telephone WA 2-6294, Clayton, N. C.

JONES AND POWELL
BARBER SHOP

Clayton, North Carolina

JOHNSON'S
DRUG STORE

The Store of Personal Selections

Fuquay Springs, North Carolina

W. W. Johnson—C. E. Adams

Compliments of

RUBY DAUGHTRY'S
BEAUTY SALON

"I Need Your Head In My Business."

Smithfield, North Carolina

Telephone 934-4198

SMITHFIELD FLORIST

513 South First
Smithfield, North Carolina

Hubie Talton & Mrs. Marjorie Williams

JORDAN & HOLT
Incorporated

"We Build For Tomorrow By Service
Of Today"
Hardware
Plumbing
Heating

P. O. Box 5 Phone WE 4-2620
Smithfield, North Carolina

THE FASHION SHOP

Smart Apparel for Women

L. E. Ferrell—Owner

Phone WE 4-2584 Market Street

Smithfield, North Carolina

Compliments of

ELMO'S

B. J. Fish

Men's and Boys' Clothiers
Footwear For Everyone
Fuquay-Varina
North Carolina

JOHN M. BARBOUR

Lawn Mower Repair
and
Welding Service
"All Types Of Repair At
The Most Reasonable Rates."

Hwy 50 Route 1, Garner

Compliments of

E. W. ELLIS

General Merchandise

Clayton
North Carolina

CHARLIE'S

Fine Food—Good Service

Hwy-301-S-Benson, N. C.

BURGESS MACHINE SHOP

Complete Machine Shop Service

Phone WE 4-8028
Box 141

Smithfield, North Carolina

YOUNG'S FURNITURE & HARDWARE

Gaither B. Stewart Margaret G. Young

"The Place Where Quality and Price Rule"

FURNITURE—ELECTRICAL APPLIANCES—HARDWARE
BUILDING MATERIAL

Paints and Varnishes

Phone ME 9-8809 Angier, N. C.

IGA FOODLINER

Highway 70 East

Clayton, North Carolina

The Lowest Prices Anywhere

We Give S & H Green Stamps

Compliments of

CLAYTON HARDWARE
COMPANY, INC.

(The Orange Front Store)

GEORGE E. COATES

General Bulldozer
&
Dragline Work

McGee's Crossroads
Phone WE 4-2974

ASHWORTH'S

Fuquay Springs, N. C.

Clothing For Men & Boys
Shoes For The Family
Ladies Sports Wear
Bass Weejuns & London Fogs

Compliments of

G. M. LANGDON'S GARAGE

Angier, North Carolina

Compliments of

CLAYTON AUTO PARTS

"DUROC" HOG FARM
BREEDING STOCK

W. F. BARBER & SONS

Route One
Benson, North Carolina

JOHNSON BROTHERS
ESSO

103 North 8th Street

Smithfield, North Carolina

ELMAR
GRILL and RESTAURANT

Featuring
Jink's Big John Hamburger

Clayton, North Carolina

Phone 934-2286

HOOD'S DRUG STORE
Smithfield, N. C.

McDonald Davis, Jr.
Registered Pharmacist

"Your Health Is Our
Professional Responsibility"

MARVIN BLALOCK'S

Route One, Willow Springs

Your Business
Will Be Appreciated

Compliments of

PARRISH'S CHILDREN STORE

Infants Through Preteens

Smithfield, North Carolina
Phone WE 4-8043

ROBERT WEATHERS
DECORATING SERVICE

Brush and Spray Painting

Phone: 266-2414

Knightdale, N. C.

Compliments of

WILLIE H. YOUNG, JR.

Accountant
Bookkeeping and Tax Service

Fuquay-Varina
North Carolina

WAYNE STATION

Mobil Milling
Wayne Feeds
Livestock Medicines

Benson, N. C.
Phone: 894-3620

STEPHENSON OIL COMPANY

Route One
Angier, North Carolina

Phone: 894-3430

Z. B. BYRD, JR.
BULLDOZER SERVICE

"Pond"

Timber Buyer

Route 1, Benson, N. C.

Phone: 894-4349

Walker Stone Walker Stone, Sr.

Lloyd Stephenson, Auctioneer

Liberty Warehouse

For the Sale of Leaf Tobacco
A Sale Every Day

Home of High Prices and
A Square Deal to All

Durham, North Carolina

LANGDON OIL COMPANY

Jasper Langdon

Just call us on the phone and we'll deliver direct to your farm. No need for you to take time out to pick up motor oil and other petroleum products. Save time, trouble, money and get high quality ESSO Petroleum Products!

ESSO PETROLEUM PRODUCTS

Delivered Direct To Your Farm

HUGH AUSTIN'S

For Good Clothes and Shoes

"A Trial Is All We Ask"

Smithfield
North Carolina

Compliments of

C. P. TRADER

ROY H. GRIMES

General Bulldozing

Route One
Willow Springs
North Carolina

POPE'S TEXACO SERVICE

607 East Main Street

Benson, North Carolina

Phone 894-4631

Compliments of

VARINA FARMERS EXCHANGE

Feeds-Seeds-Fertilizers-Insecticides
General Farm Supplies
A. S. C. Orders

Fuquay-Varina Phone MH 7-2236

STYLE SHOP

Ladies' and Children's
Ready to Wear

Phone 922-7208 Clayton, N. C.

Steaks-Chops-Sea Food-Chicken
Hot Vegetable Lunches
Compliments of
24 HOUR GRILL
We Doze But Never Close
Corner of Person & Edenton Street
Raleigh, North Carolina
We Specialize In Orders To Go
Phone TE 2-9272 Pete Watkins

Best Wishes From

FIRST NATIONAL BANK
OF
SMITHFIELD, N. C.

"The Bank Where They Care About You"
(Member F. D. I. C.)

Garland McLamb Jerald McLamb
Ernest McLamb

McLAMB BROTHERS' HOG MARKET

Benson, North Carolina
One-Half Mile South of Benson
On Highway 301
We Buy Hogs Every Day!
No Commission!
Phone 894-4708

Bus. WO5-2291 Res. WO 5-2294

SELMA RADIO & MUSIC CO.

Maytag & G. E. Appliances
G. E. Television
Norman Creech, Owner
Selma North Carolina

WADE JONES' STORE

Cleveland Road

BEDDINGFIELD'S DRUGSTORE

The Prescription Store

Clayton, N. C. Since 1919

AMERICAN NATIONAL LIFE INSURANCE

Life, Health, and Accident

Roy C. Stephenson
Raleigh, North Carolina

Phones
Office TE 4-0309 Res. TE 2-7083

KUT AND KURL BEAUTY SALON

Specialize in the Latest
Hair Fashions

Operators:
Runell and Monteen Adams

Phone 639-2226
Angier, North Carolina

SHELLEY'S MEN'S SHOP

Name Brand Clothes

Manhattan Shirts—Bostonian Shoes

Angier, North Carolina

McKNIGHT'S DRUG STORE

Coats & Angier

BONNER AND HUDSON OIL CO.

Complete Oil Service
Tank Wagon Delivery

Highway 301, South Benson, N. C.

Phone 894-4858

FIRST CITIZENS BANK AND TRUST COMPANY

Angier, North Carolina

PARRISH MOTOR CO.

Ford Dealer

Benson, N. C.

Tel. 894-3167

WAGSTAFF ROOFING & HEATING CO.

Highway 401 South
Fuquay Springs, N. C.

Bonded Roofs, Heating
and Air Conditioning
Gutters-All Types Metal Work

Day Phone
687-5411

Night Phone
MU 7-4809

Holland Furniture Company

Furniture - Floor Covering
Appliances - Radio - TV

Benson, North Carolina
Phone: 894-4241

General Tire Service

GENERAL TIRE

Electric
Wheel Balance

GOES A LONG WAY
TO MAKE FRIENDS

Front End Alignment

Phone WE 4-8300 Smithfield, N. C.

Steve's Flower Shop

Flowers For Corsages,
Weddings, And Parties

232 Main Street
Clayton, North Carolina

Phone: WA 2-6312

Smithfield Automobile Dealers

Smithfield
North Carolina

Pleasant's Complete Car Service and Groceries

Located on Hwy. 50
10 Miles North of Benson

Telephone 894-3852

Compliments of

Angier Farmers Supply

Feeds-Seeds
Fertilizers-Insecticides
General Farm Supplies

Angier, North Carolina

A. S. C. Orders Phone ME 9-2919

More People Than Ever
Are Shopping At

Holmes & Morris

Benson, North Carolina

Smith-Douglas

The Best Fertilizer For Your Soil

P. B. JOHNSON SONS

G. E. Appliances
Sherwin Williams Paints
Farm Supplies
Building Materials

Phone 894-3315

BYRD BROTHERS' MASONRY AND CONT.

C. E. Byrd
894-4074

R. A. Byrd
894-4062

Benson, North Carolina

CAIRO DRIVE-IN THEATRE

Fuquay-Varina

James M. and Pansy Bullock

Compliments of

ROBERTS-GROWERS-DIXIE WAREHOUSE

Roberts' Bros.

Fuquay-Varina, North Carolina

SEXTON MOTOR SALES

—Ford—

Lillington, North Carolina

BARBOUR-WHITLEY CO., INC.

General Merchandise

Clayton, North Carolina

BURGER-KING

11 till 11

Burgers of All Kinds

Phone 894-4459
301-S.-Benson, N. C.

PAY-LESS EXTERMINATING COMPANY

Pest Control
You Have Tried the Rest
Now Get the Best
Let Pay-Less Do the Rest

T. A. Curry
Phone TE 4-8954

CAMPBELL'S GROCERY

Feeds—Seeds—Gas

Route 1, Angier, N. C.

894-9056

Compliments of

A. T. STEPHENSON GRO.

Groceries and Gas

"Friendliness" Is Our Motto

DANNY BOY YAMS

Kiln Dried
Porto Rican

Packed and Distributed by

D. H. JOHNSON AND SONS, INC.

Benson, North Carolina
Phone 894-5301

ANNIE V'S FLOWER SHOP

Flowers For All Occasions
121 E. Hinton St.
Clayton, North Carolina

Phone WA 2-7219

G. P. BENSON
PAINT CONTRACTOR

Rt. 3, Benson, North Carolina

Tel. 894-4502

Compliments of

MACK'S 5-10

Your Friendly Self-Service

Fuquay-Varina, N. C.

S. R. BYRD
MASONRY CONTRACTORS

Rt. 1, Angier, N. C.

Home Phone
Benson 894-4482

Office Phone
Cary HO 7-9337
From 8 A.M. - 4:30 P.M.

STEPHENS SUPPLY COMPANY, INC.

WHOLESALE AND RETAIL

Hardware—Building Supplies—Paints

Myers Water Systems-Sales and Service

Fuquay-Varina, N. C.

Mt. Pleasant Red & White Food Center

Your Super Market
In the Country

Mt. Plesant Hwy.
Rt. 1, Willow Springs

Bank of Varina

Fuquay-Varina
North Carolina

Member Federal Deposit
Insurance Corporation

Mitchell Chevrolet Co., Inc.

Main Street-Fuquay Springs, N. C.

Your Chevrolet Dealer

Since 1934

Keith Tractor & Implement Co., Inc.

Massey-Ferguson Tractors
Combines
Implements & Irrigation Equip.

W. E. KEITH
And
D. T. RENAROM

Fuquay-Varina

Mills' Self Service

McGee's Cross Roads
Angier
North Carolina

Quality Foods
Independent Gas

Phone 894-4679

Compliments of

Robert A. Tart Insurance Agency

General Insurance

Benson
North Carolina

Phone 894-3915

Talton, Inc.

Smithfield
North Carolina

Furniture Dept. 432 E. Market St.

Appliance Dept. 116 S. 3rd St.

AUTHORIZED
Farm Equipment Dealers
of Johnston County
******
Your ONLY Source of
Genuine Repair Parts
Factory Warranted Machines
Factory Trained Mechanics
******
B & R. Wilson
Ford
Floyd C. Price & Sons
Farmall
W. B. Oliver & Son
Oliver
Hinnant's Farm Equipment
Case
Johnson Cotton Co.
John Deere
Heavner-Wallace
A - C
Johnson Tractor & Implement
Massey-Ferguson
Medlin Tractor & Implement
Oliver & M M

McLAMB FASHIONS

"Doorway to Smart Styles"

Phone 894-4741

Benson, North Carolina

LEE'S 4-WAY GROCERY

Route 1, Willow Springs

L. F. & J. F. LEE

CLAYTON SUPPLY COMPANY, INC.

Farm Supplies - Groceries
Armour's Fertilizers - Wayne Feeds

Phone WA 2-6241
Clayton, North Carolina

ACME CLEANERS

P. O. Box 186 Phone 894-3333
Benson, North Carolina

Draperies-Rugs
Laundry Service
Carpet Cleaning in Homes

COTTON BOLL DRIVE-IN THEATRE

Two Miles North of Dunn
On Highway 301

Your Best Entertainment Buy!

Visit Our Snack Bar

STEPHENSON'S BAR-B-Q

We Cook With Wood

Hwy #50
Halfway Between Benson And Garner
Phone 894-4530
Benson, North Carolina

Sauls and Parsons

Certified Seed Growers

If You Want "Taters"
We're Caters

Hwys. 50-210 Intersection
Phone 894-4583 Benson, N. C.

C. C. Barefoot and Co., Inc.

Benson, North Carolina

Our Specialty
Cub Brand Yams

Phone 894-3171

W. R. Peele Company

Take The Bugs Out Of Farming

Pelco Insecticides

Clayton, North Carolina
WA 2-7105

Compliments of

Wallace Guano Co.

Manufacturers Of
High Grade Fertilizers

Smithfield, North Carolina

Movies Are More
Fun At Our Theatre

STAR-VUE DRIVE IN THEATRE

Benson

"Lonnie & Gus Parrish"

Mrs. C. H. Parrish

ESSO STATION

9 Miles North of
Benson, on Hwy 50

PENNY BEAUTY SHOP

The Best In Hair Styling

Route 1, Angier, North Carolina

Phone 894-4538

WALLACE MASONERY
CONTRACTOR

Route 3, Benson
North Carolina

Lee's Grocery

Graham Lee

"Fast and Friendly Service"

Compliments of

WOODALL'S

Benson, North Carolina

PARRISH TRADING POST

Used Cars

Highway 50
Benson, North Carolina

TOM'S SERVICE CENTER

Thomas W. Ives

General Repair

Autos, Trucks, Tractors

Farm Equipment

Pick-Up & Delivery

Phone WE 4-4896

Five Miles West
Of Smithfield

Cleveland School
Road

Best Wishes Seniors

BINGHAM & PARRISH INSURANCE AGENCY, INC.

Service Plus Savings

Auto-Liability
Collision
Fire & E. C.
Theft and Burglary

Plateglass
Public Liability
Farm Liability
Business Interpretation

Workmen's Comp.
Homeowner
Farmowner
Commercial Cover-All

209 Market Street
Smithfield, North Carolina

Compliments of

ESQUIRE BARBER SHOP

Stenson D. Lee

Jerry Allen

Compliments of

GERALD C. BENSON

Masonary Contractor

Angier, North Carolina

PITTMAN'S JEWELERS

Clayton, N. C.

Phone WA 2-6244

Typewriters
Keepsake Diamonds
Samsonite Luggage

OLIVE'S GROCERY

Willow Springs, North Carolina

"We Serve With A Smile"

WILLARD STANLEY'S FEED STORE

"We Clean and Treat Seed"

Smithfield, North Carolina

Compliments of

R. L. COOPER AND CO.

Cotton—Insurance—Real Estate

Clayton, N. C Phone 922-7111

WILLIAMS FARM SUPPLY

Fancy Groceries
Quality Meats-Feed-Hardware

Garner, North Carolina
Phone EM 2-9896

Compliments of

EARL EAKE'S GROCERY
AND
SERVICE STATION

Garner, North Carolina

Compliments of

General Services Agency, Inc.

All Kinds Of Insurance

Gulf Solar Home Heat

V-C Fertilizer Agents

Congratulations
Seniors of Cleveland

Medlin-Dorman, Inc.

Benson, North Carolina

Serving Agriculture
With Supplies

Since
1930

Four County Tractors, Inc.

Ford Tractors, Ford Farm
and
Industrial Equipment
Akron Irrigation Equipment
Powell Bulk Curing Barns
Rut Cotton Pickers
Long Farm Equipment
Roanoke Tobacco Harvester

P. O. Box 810
Dunn, North Carolina
Phone 892-6165

Fayetteville Tractor and Equipment Company

Ford Tractors, Ford Farm
and
Industrial Equipment

Along With
Akron Irrigation Equipment

829 Gillespiest
Fayetteville, North Carolina

Phone 892-6165

RALEIGH COMMISSION HOUSE, INC.
New and Used Furniture and Appliances

"Old City Market Building"
214 E. Martin St.
Raleigh, North Carolina

Edward M. Terry James M. Pierce
Phone TE 2-7741

PEGGY'S BEAUTY SHOPPE
"We Style As You Please"

Permanents, Colors, and Frostings

McGee's Crossroads

Phone 894-3308

MCLAMB-FORBES
Truck & Tractor, Inc.

Farmall Tractors, Power Units
McCormick Farm Machinery
Irrigation Equipment
International Motor Trucks

Dunn
North Carolina

Build With Confidence"

CHARLIE C. WATSON

Building and Remodeling Contractor

Phone WE 4-4763 Route 3
Smithfield, N. C. Benson, N. C.

Compliments of

50-210
VOLUNTEER FIRE DEPARTMENT

BENSON DRUG CO.

Prescription Druggist

Phone 894-4601

Benson, North Carolina

Best Wishes To Seniors

CREECH's PHARMACY

Smithfield, North Carolina

Jimmy Creech
Pharmacist

Compliments of

BLALOCK'S
HARVESTING SERVICE

M. B. SMITH'S GROCERIES

We Specialize in
Groceries-Gas-Fertilizers

Garner, North Carolina

Compliments of

BLALOCK'S HARVESTING SERVICE

Route One
Willow Springs
North Carolina

Thanks To

"CHARLES PARRISH"

for his

Photography Service

Compliments of

Fowler's Beauty Shop
Emily Lina Roberts
John L. King
William T. Stephenson
Service Cleaners
Clayton, North Carolina
Elsie's Beauty Shop
Pleasant's Grocery
Route One, Angier, N. C.
Woodley's Flower Shop
Warren's Overpass Grill
Adam's Open Air Market
Benson, N. C.
Matthews' Grill & Bar-B-Cue
J. E. Gregoy & Co.
Melvin Starling
E. R. Parrish
Groceries and Service
General Merchandise
City Cleaners
Country Drive-In
Medlin Printing Co.
Leder-Hamilton
Smithfield, N. C.
Johnson's Jewels
Varina Pharmacy
J. W. Dale

Betty Dupree
Carolyn Stephenson
Phyllis Jones
Daisy Honeycutt
Joan Smith
Sandra Rhodes
R. Smith
Sidney Smith
Annette Walls
Gail Stephenson Byrd
Berry Byrd
Janie Thomas
Gail Dubre
George Hayes
Donald Hayes
Honeycutt
Julia Stephenson
Judy Pulley
Barbara Hawkins
Patsy Pollard
Helen Morris
J. C. Matthews
E. O. Adams
David McGowin
Bernice Hardy
Brenda Benson
Judy Parton
Gene Toada
Dayle Byrd
Jennie Stephenson
Keith Braswell
Helen Perry Cook
Thomas Watkins
Cleveland Byrd
Frankie Stephens
Ben Coats

Autographs

Autographs

Autographs

Autographs

Autographs

Autographs

Autographs

Autographs

Autographs

A PRODUCT OF
Hunter Publishing COMPANY
333 INDIANA AVENUE
WINSTON-SALEM, N. C.

JOHNSTON CO. PUBLIC LIBRARY SYSTEM
3 8950 60857 2691

JOHNSTON CO. HERITAGE CENTER
SMITHFIELD, NC

RNC Cleveland High School
373.756 (Clayton, NC) Yearbook
C
REFERENCE